

Seventy Famous Songs  
Using Just Six Notes!

The

# REAL BOOK

for

Beginning Elementary  
Band Students

Name \_\_\_\_\_

Grade and Room Number \_\_\_\_\_

CD #1

# Au Claire de la Lune

CD #2

# Hot Cross Buns

CD #3

# Good King Wenceslas

CD #4

# Mary Had a Little Lamb

2

CD #5

# Love Somebody

CD #6

# Oats & Beans & Barley Grow

CD #7

# Lightly Row

CD #8

# Aura Lee

3

CD #9

# Go Tell Aunt Rhody

CD #10

# Frog Song

4

CD #11

# Alouette

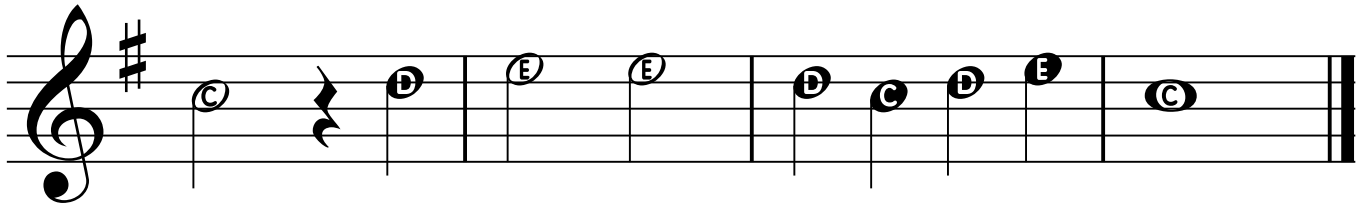
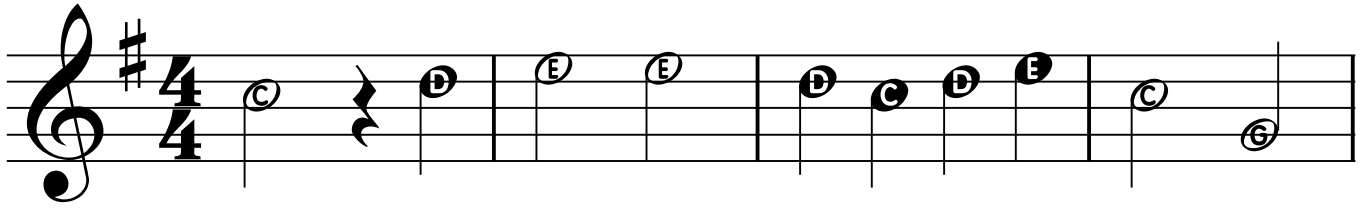

CD #12

# Camptown Races

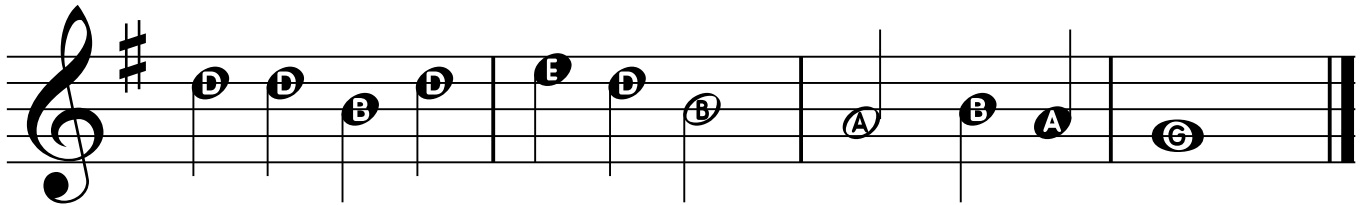
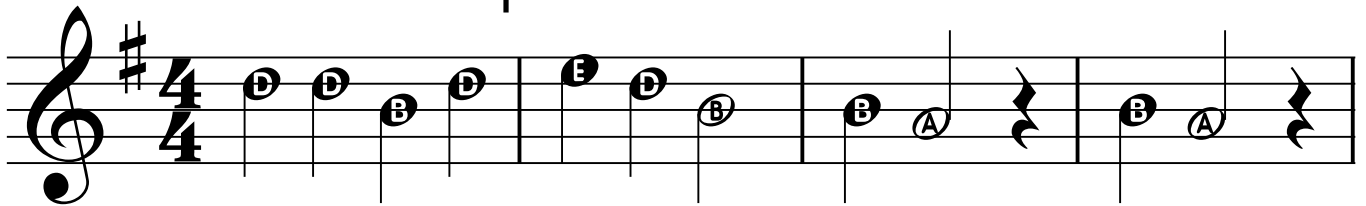

CD #13

# London Bridge

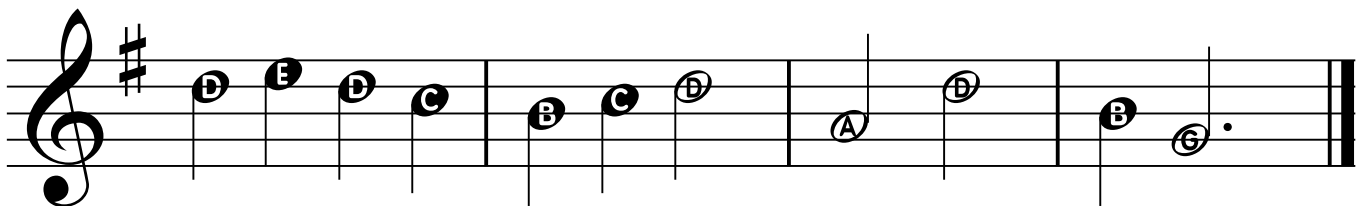
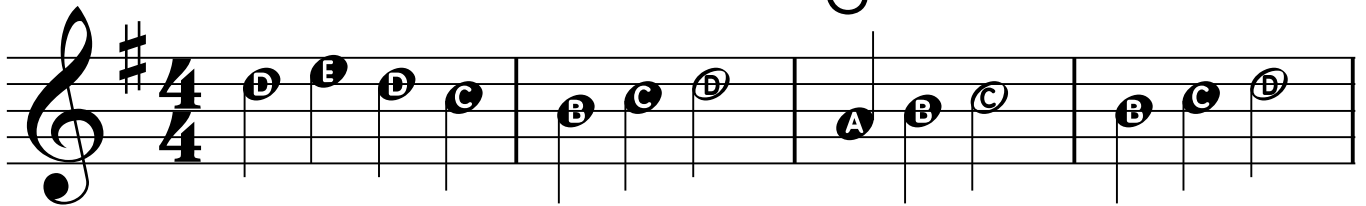

CD #14

# Ha'kyo Jung

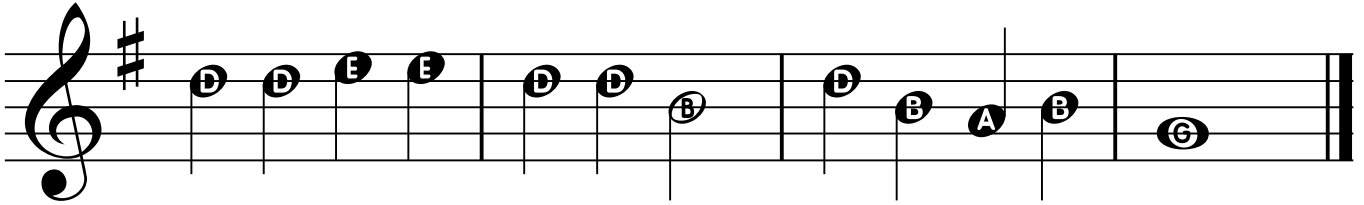

CD #15

# Saints Go Marchin' In

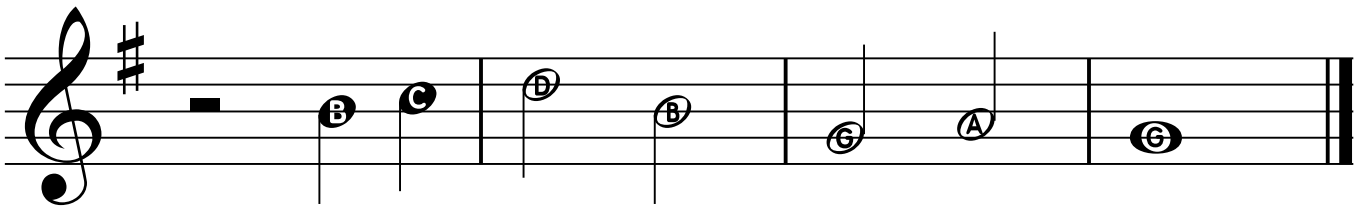
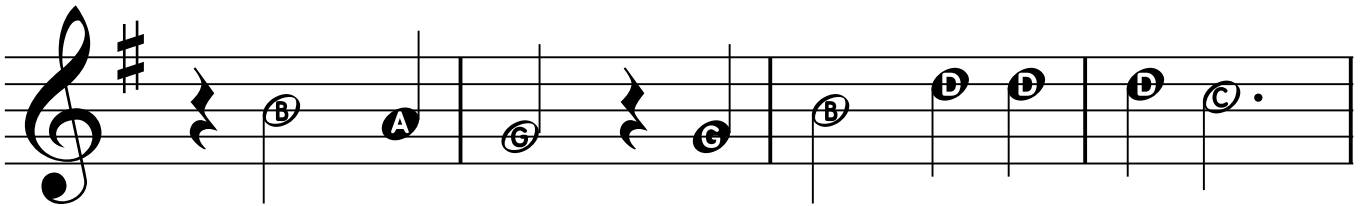
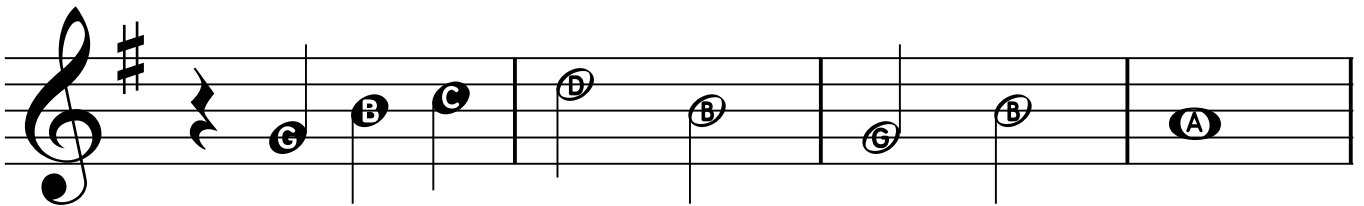
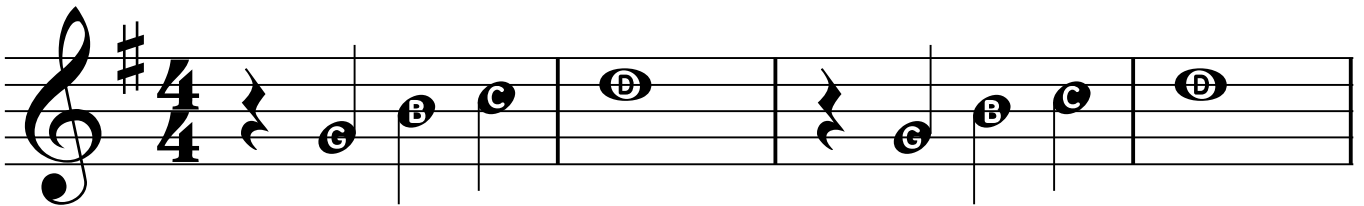

6

CD #16

# Long, Long Ago

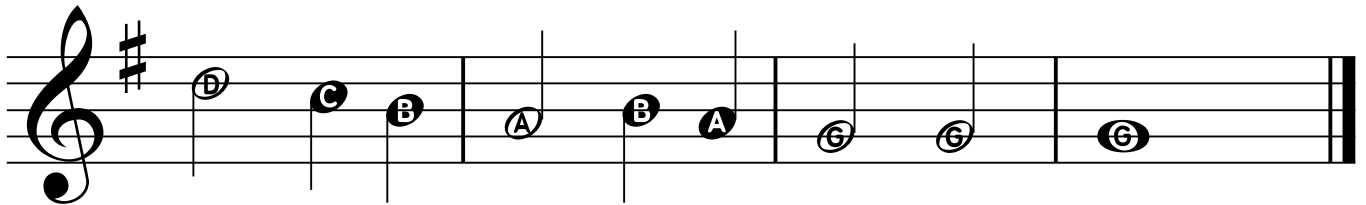
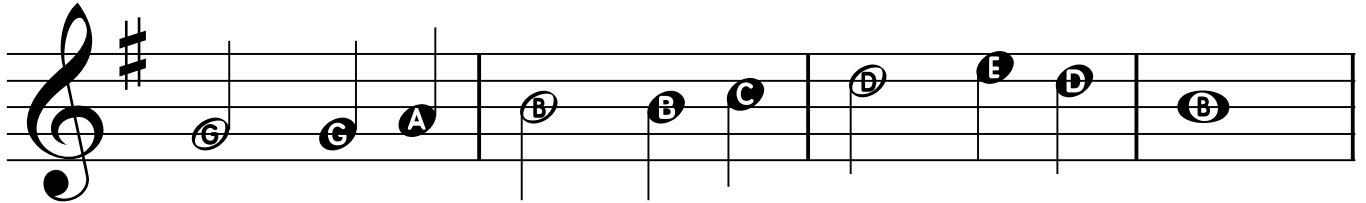
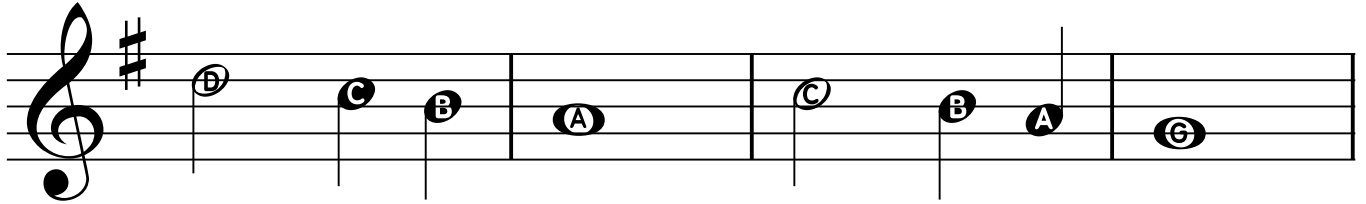
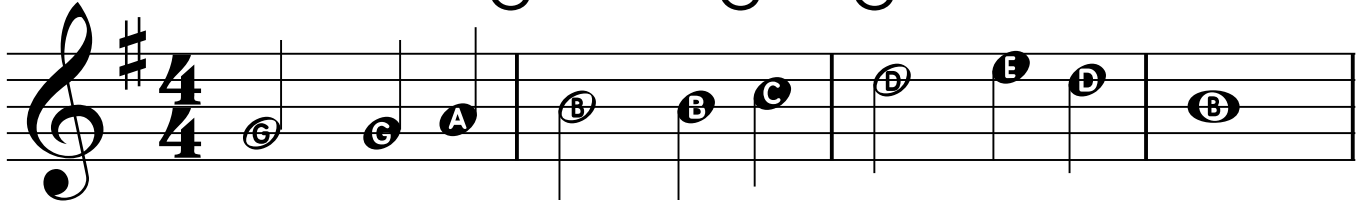

CD #17

# Rondo alla Turca

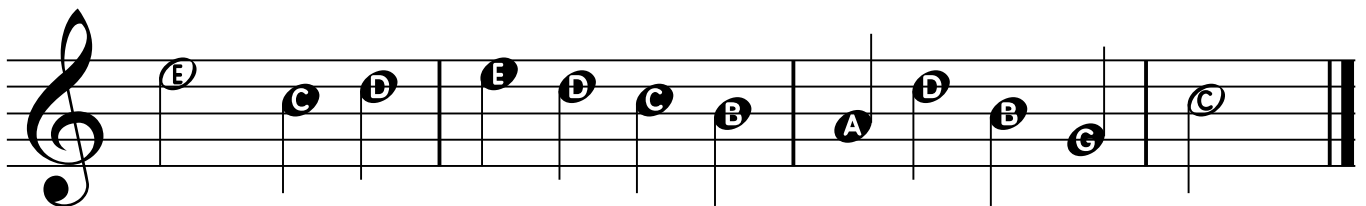
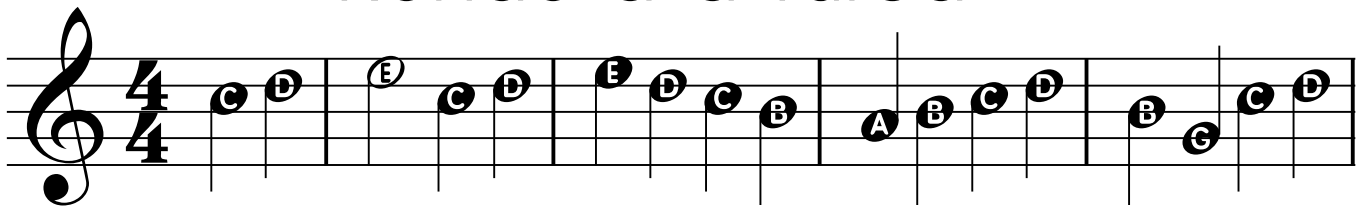

CD #18

# Down by the Station

7

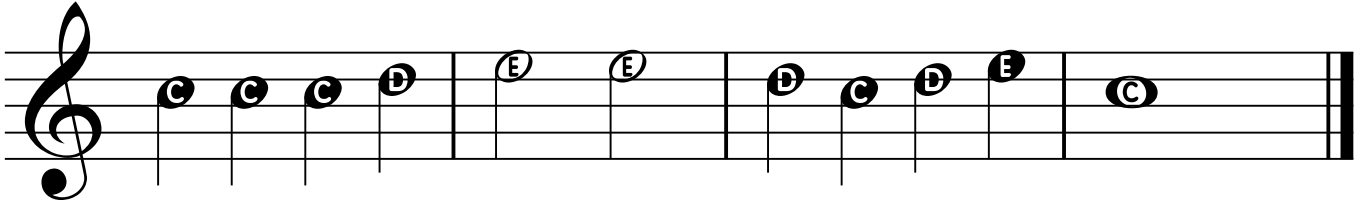
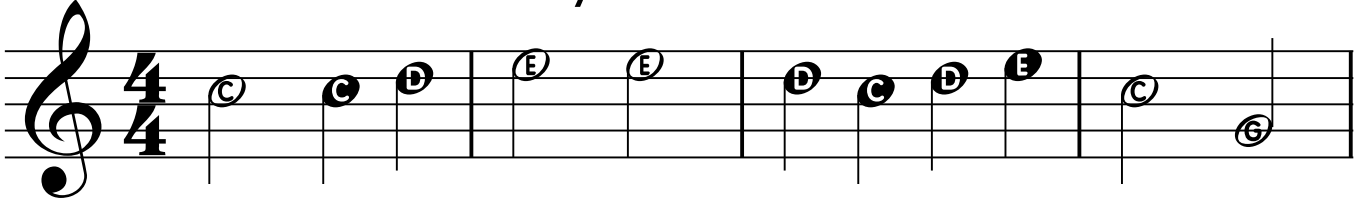

CD #19

# It's Raining, It's Pouring

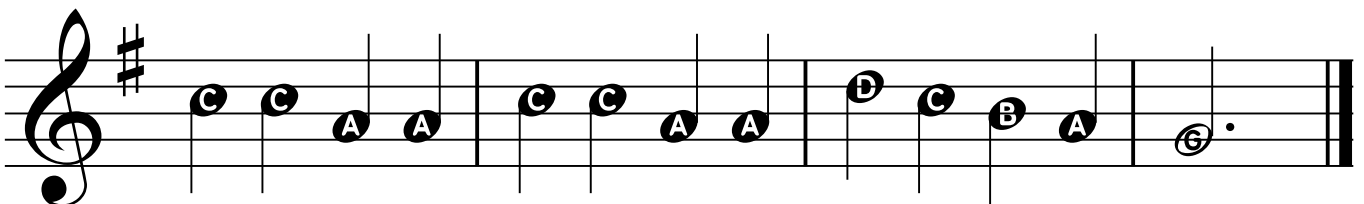
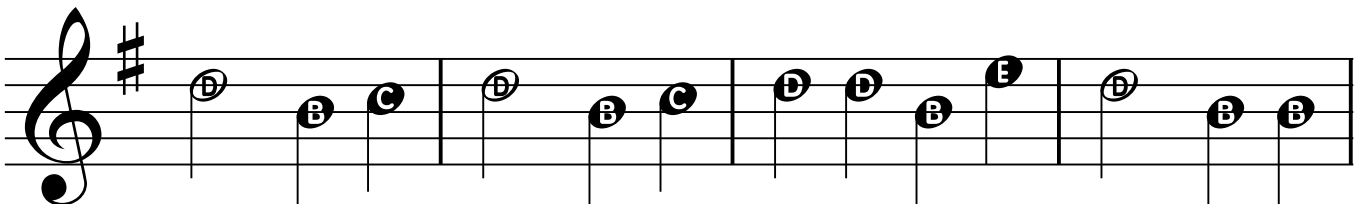
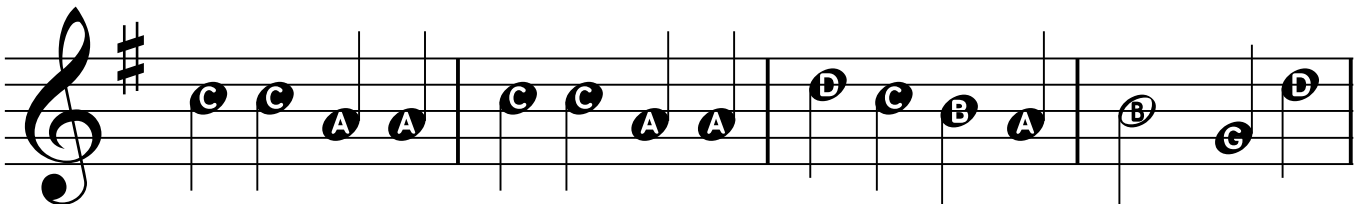
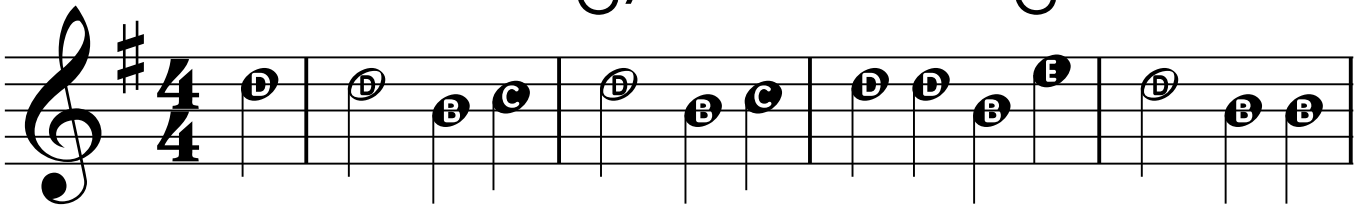

CD #20

## Dreydl, Dreydl

CD #21

## Twinkle, Twinkle, Little Star

CD #22

# The Victors March

CD #23

# Jolly Old St. Nicholas

# Cassion Song

# The Bridge at Avignon

CD #26

# A Tisket, A Tasket

11

CD #27

# Barcarolle

CD #28

# Pop Goes the Weasel

CD #29

# Hickory Dickory Dock

# Looby Loo

# Beautiful Brown Eyes

14

CD #32

# Goodbye Old Paint

- Staff 1: E4, D4, E4, G3, E4, D4, B3, A3, G3, E4
- Staff 2: D4, E4, G3, E4, D4, B3, A3, G3, B4
- Staff 3: G3, G3, B3, G3, G3, B3, B3, A3, B4, E5
- Staff 4: D4, E4, G3, E4, D4, B3, A3, G3

CD #33

# Lovely Evening

- Staff 1: G3, A3, B3, G3, C4, B3, B3, A3, G3
- Staff 2: C4, B3, B3, A3, G3, B3, C4, D4, B3
- Staff 3: E4, D4, D4, C4, B3, E4, D4, D4, C4, B3
- Staff 4: G3, D4, G3, G3

CD #34

# For He's a Jolly Good Fellow

15

CD #35

# Blow the Man Down

16

CD #36

# Carnival of Venice

CD #37

# Morning from Peer Gynt

CD #38

# Over My Head

17

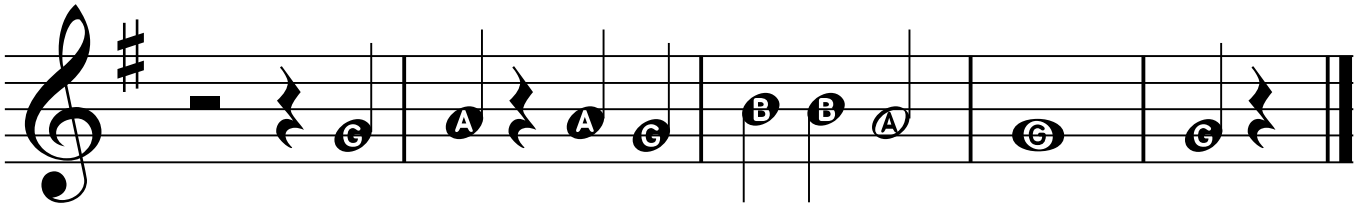
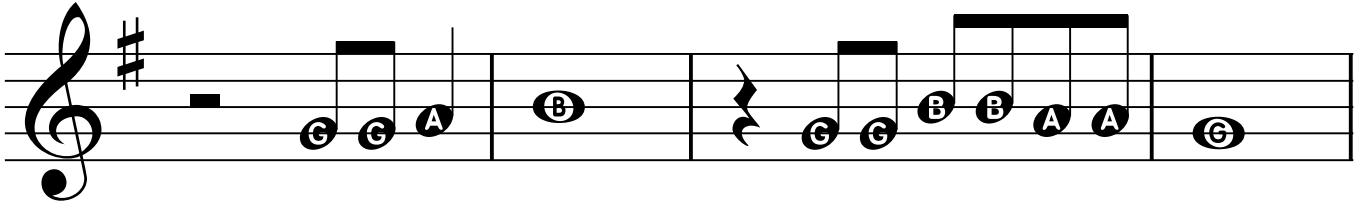
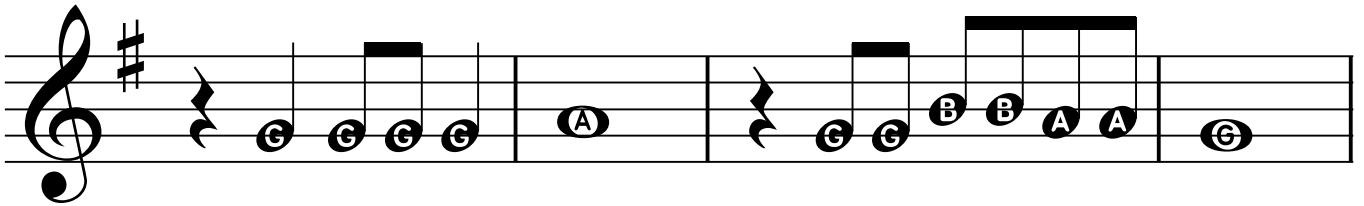

CD #39

# Lullaby

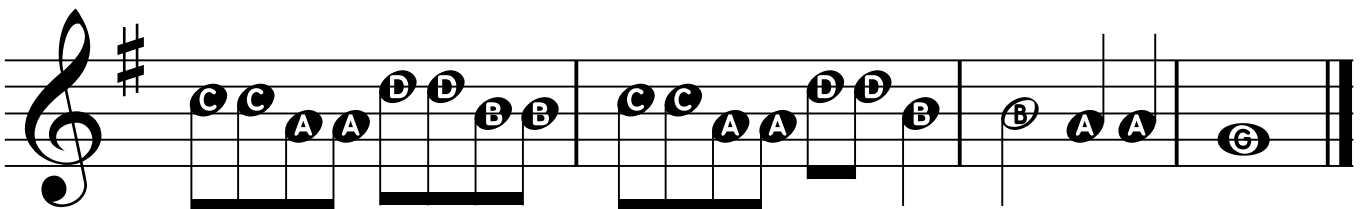
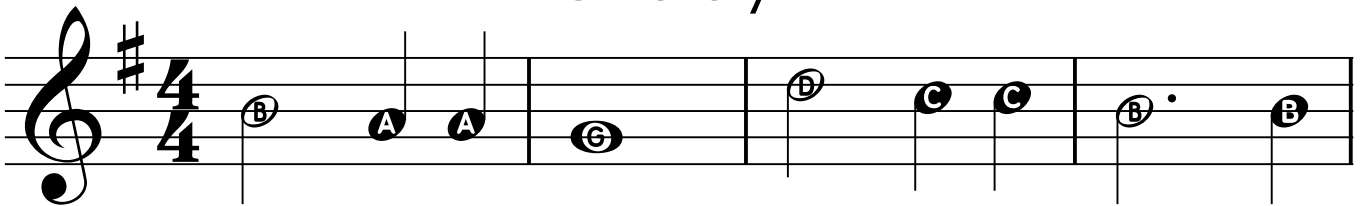

# Erie Canal

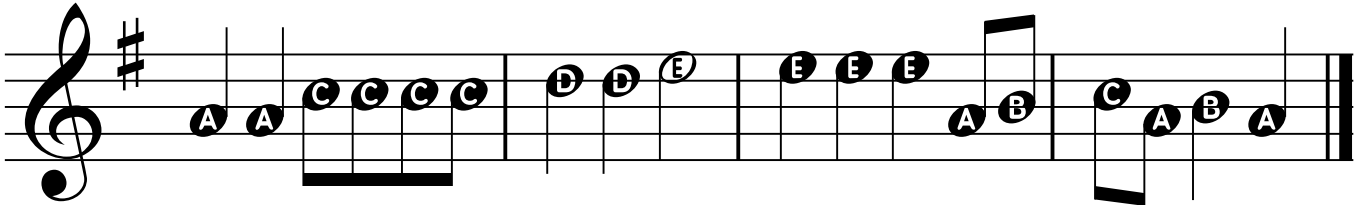
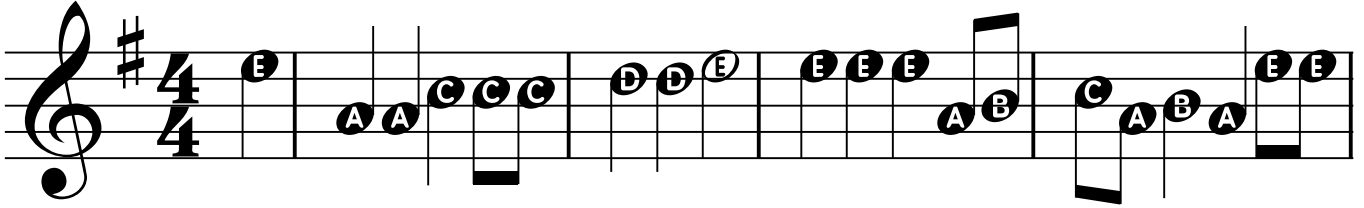

# Jingle Bells

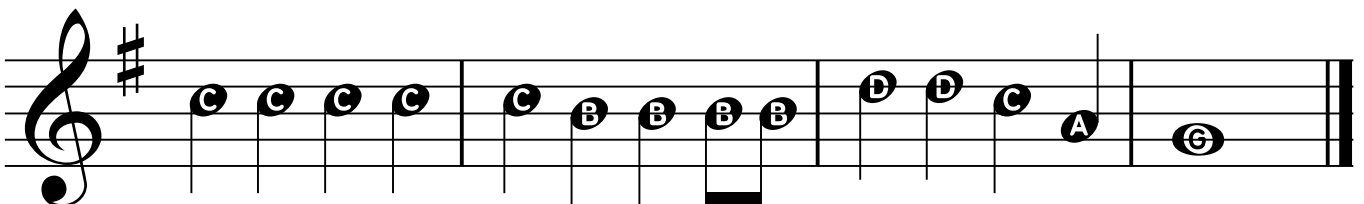
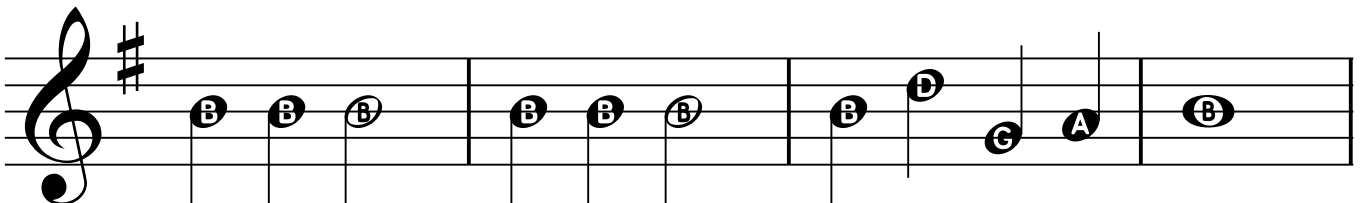
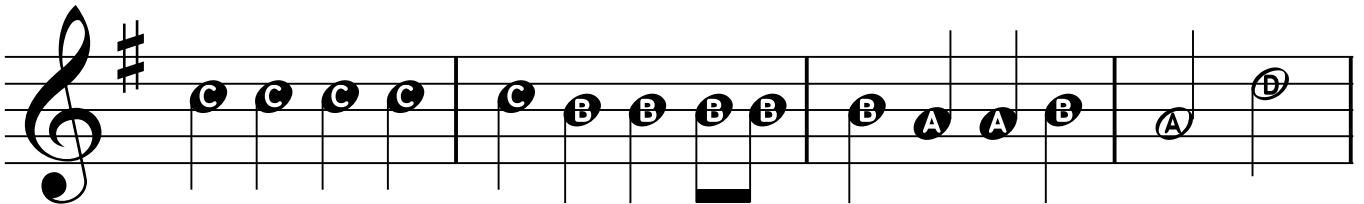
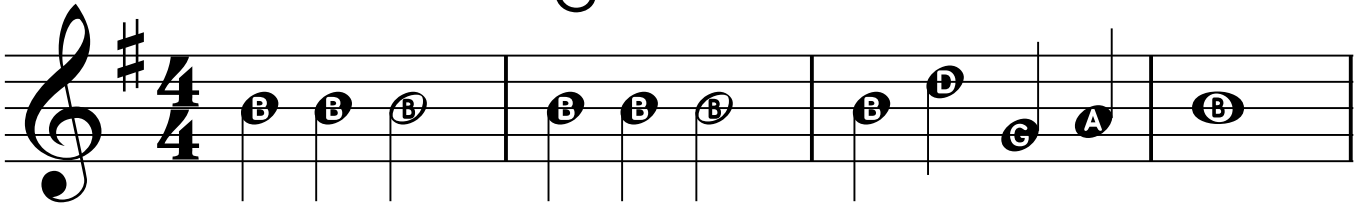

# Frere Jacques

# Musette

# Lo Yisa Goy

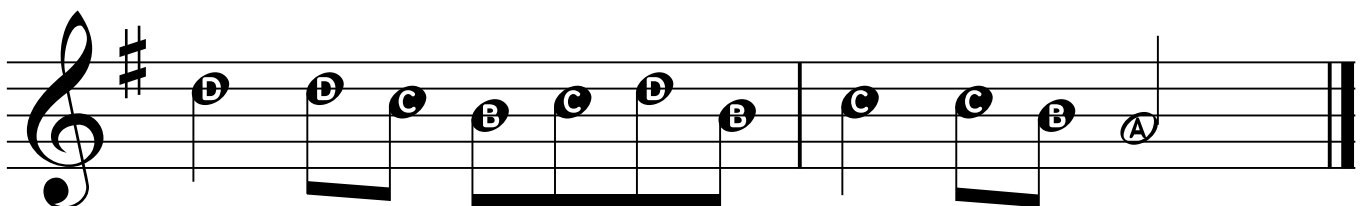
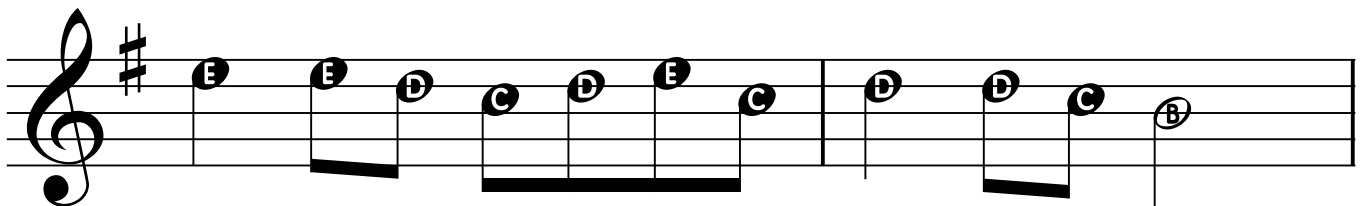
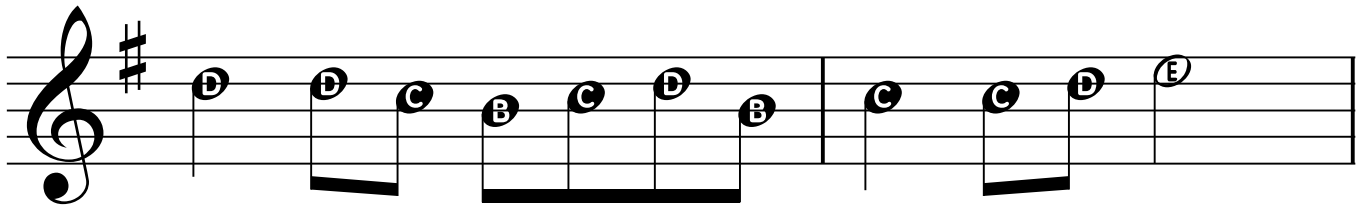
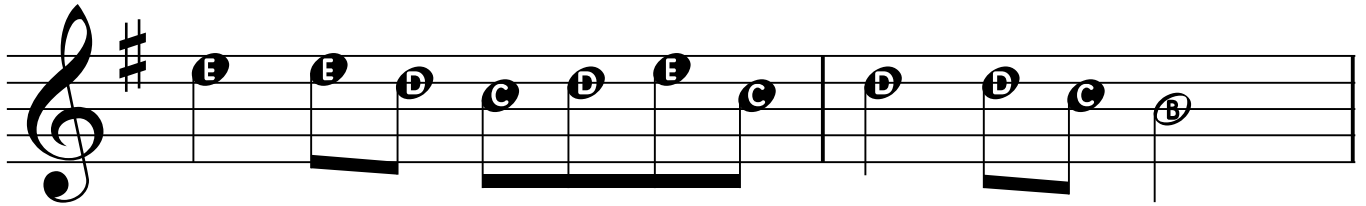
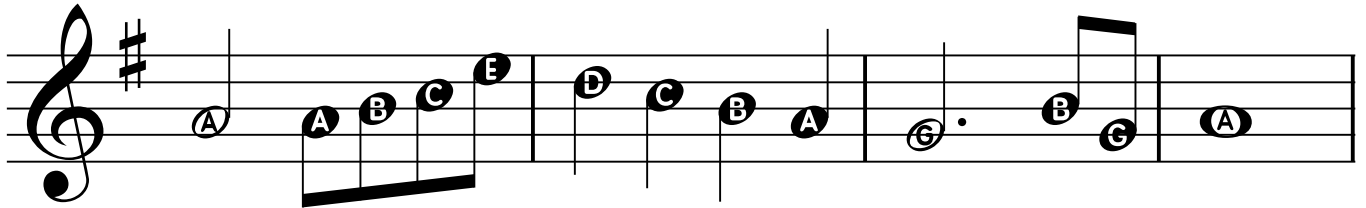
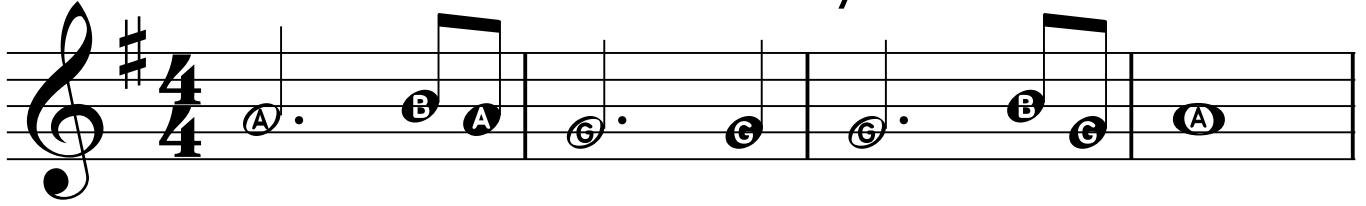

CD #45

# Baa Baa Black Sheep

21

CD #46

# Symphony No.1 by Brahms

22

CD #47

# This Little Light of Mine

CD #48

# Up on the House Top

CD #49

# Andantino

23

CD #50

# This Old Man

CD #51

# Bonjour, Mes Amis

CD #54 There's a Hole in the Bucket 25

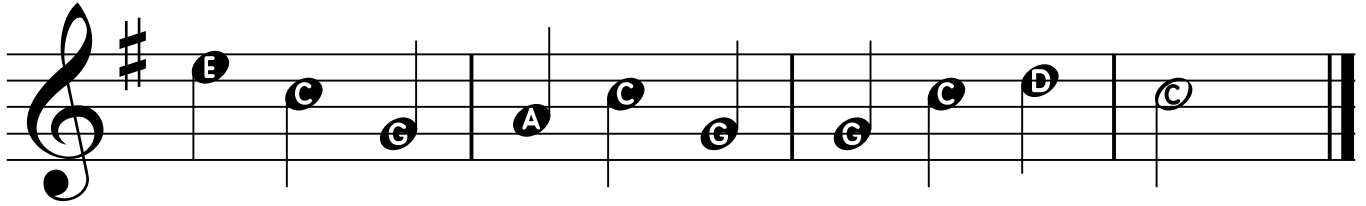
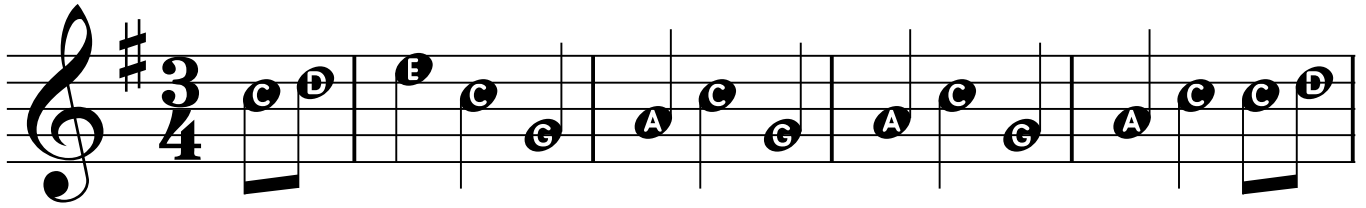

CD #55 Academic Festive Overture

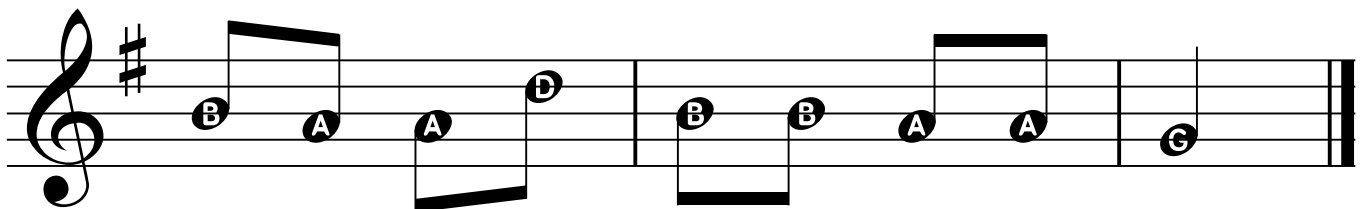
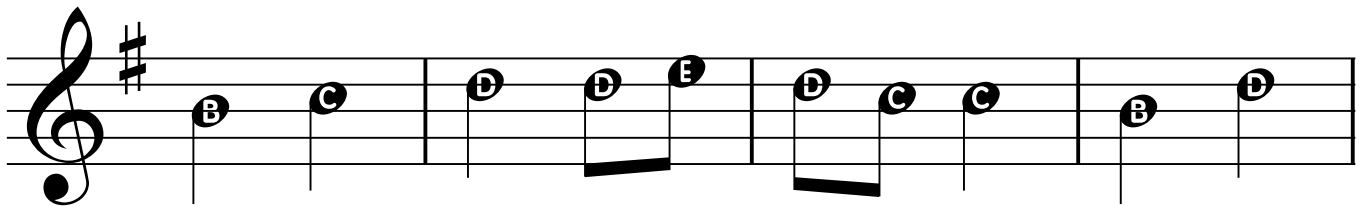
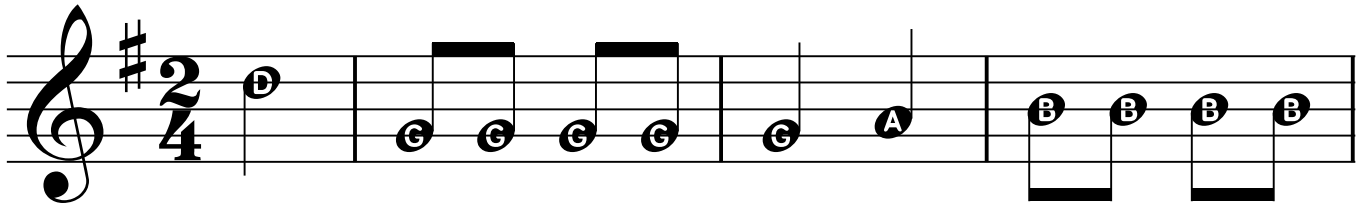

# 26 Spring Theme from the Four Seasons

- Staff 1: G4, B4, B4, B4, A4, G4, D5, D5, C5, B4, B4, B4, A4, G4.
- Staff 2: D5, D5, C5, B4, C5, D5, C5, B4, B4, A4, G4.
- Staff 3: B4, B4, B4, A4, G4, D5, D5, D5, C5, B4, B4, B4, A4, G4.
- Staff 4: D5, D5, C5, B4, C5, D5, C5, B4, B4, A4, G4.
- Staff 5: D5, C5, B4, C5, D5, E5, D5, G4, D5, C5, B4, C5, D5.
- Staff 6: E5, D5, C5, B4, A4, G4, A4, A4, G4, G4.
- Staff 7: D5, C5, B4, C5, D5, E5, D5, G4, D5, C5, B4, C5, D5.
- Staff 8: E5, D5, C5, B4, A4, G4, A4, A4, G4.

CD #57

# El Juego Chirimbol

27

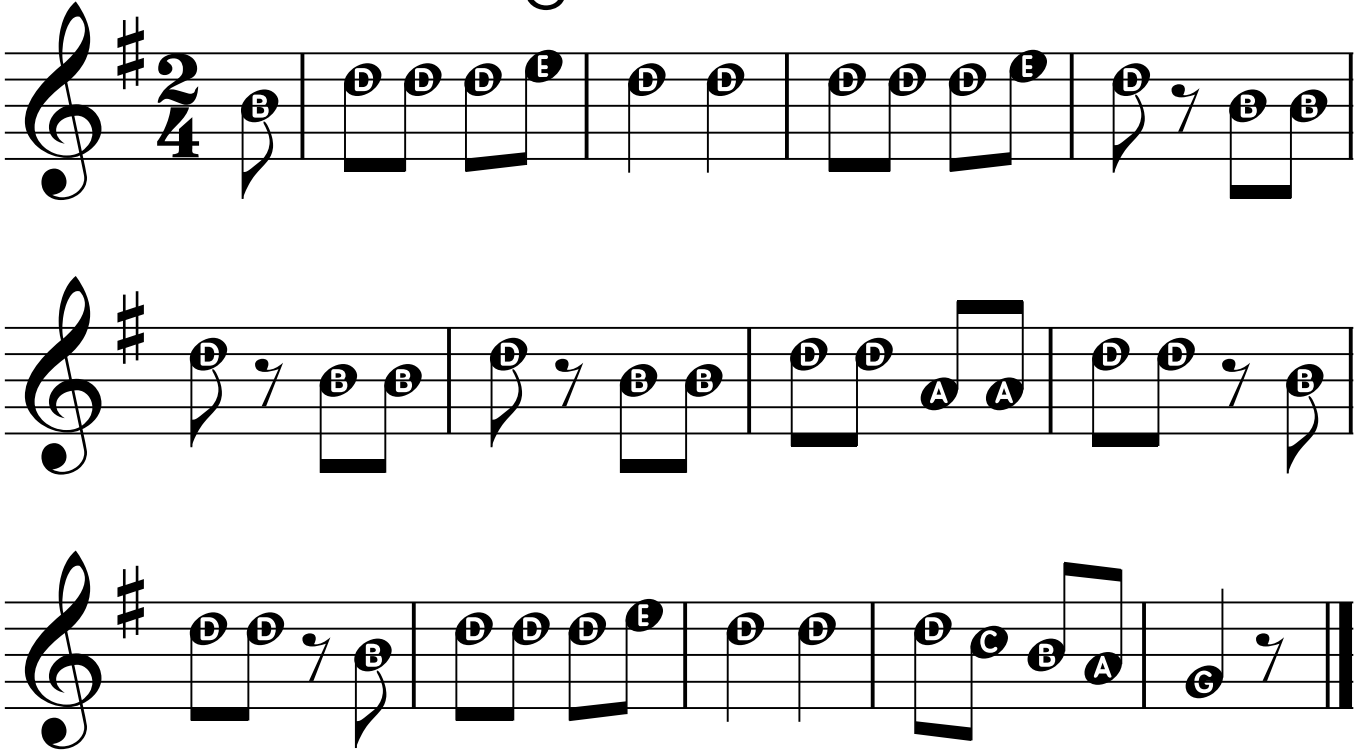

CD #58

# Tom Dooley

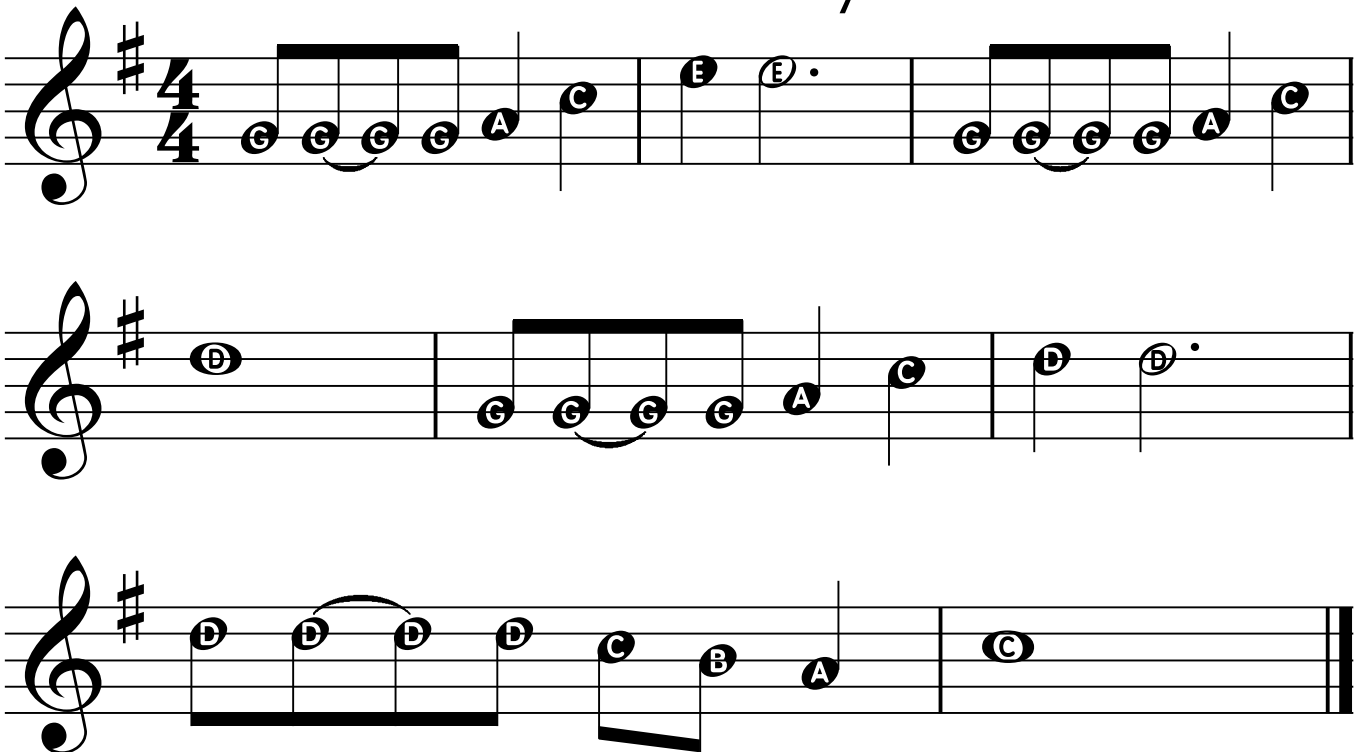

28

CD #59

# Rock-a-my-Soul

CD #60

# Largo from New World Symphony

CD #61

# Trumpet Voluntary

29

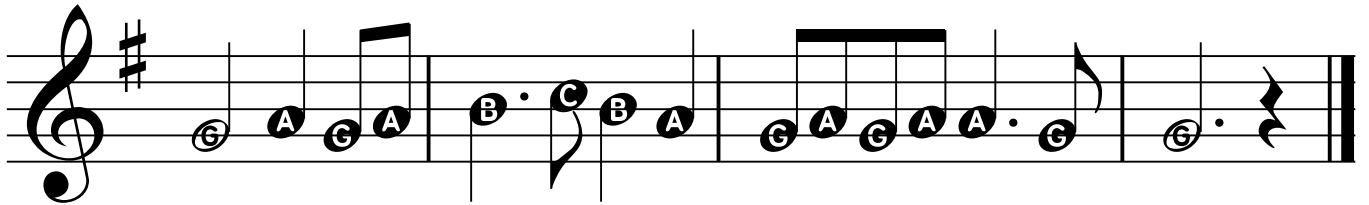
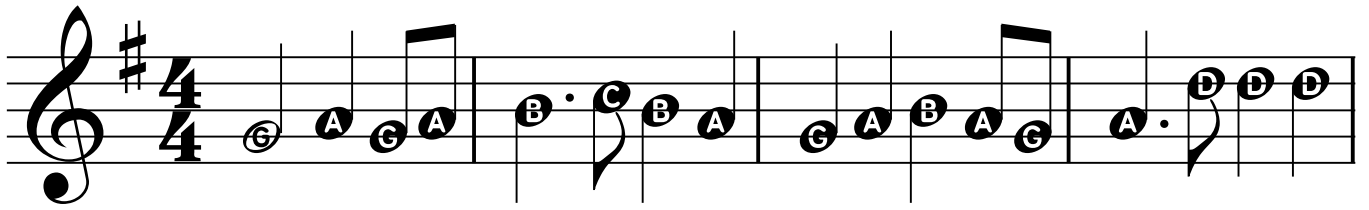

CD #62

# Tezna, Tezna

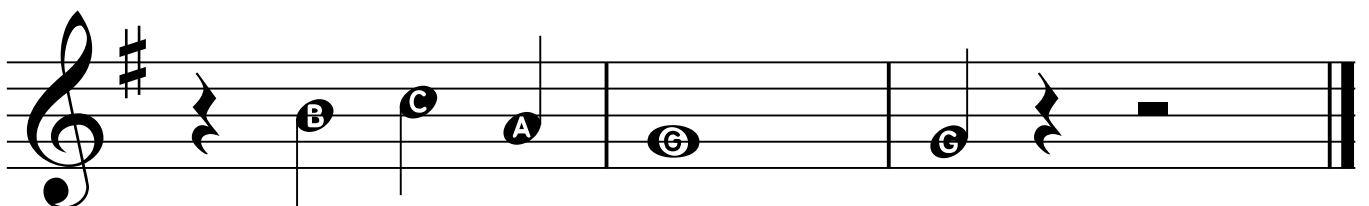
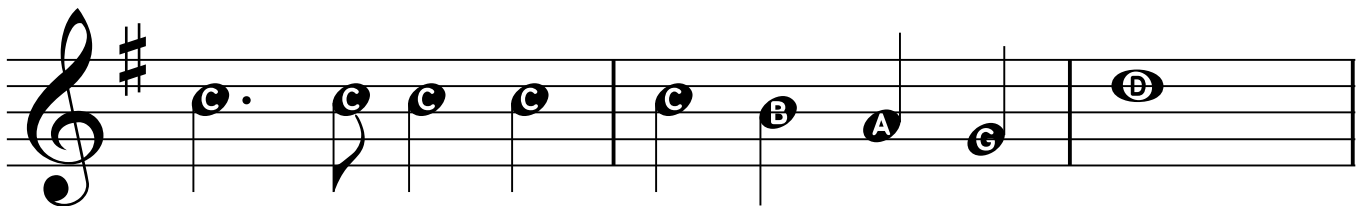
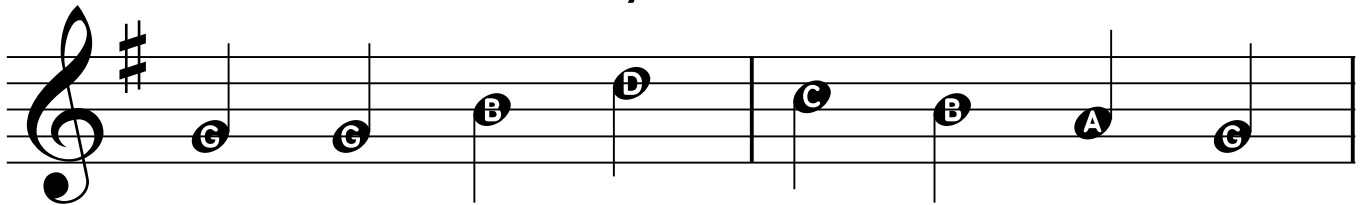

30

CD #63

# Happy Little Donkey

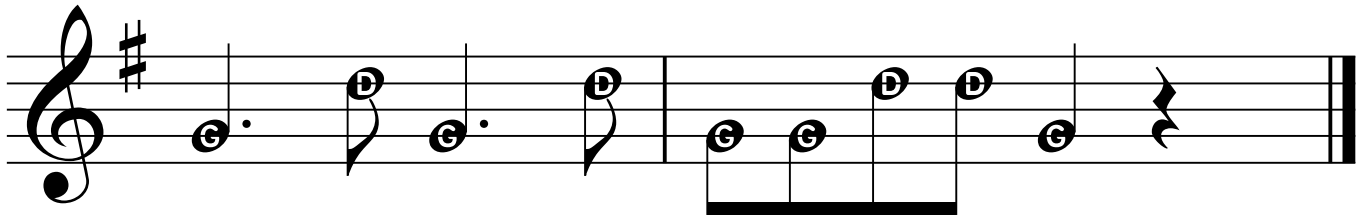
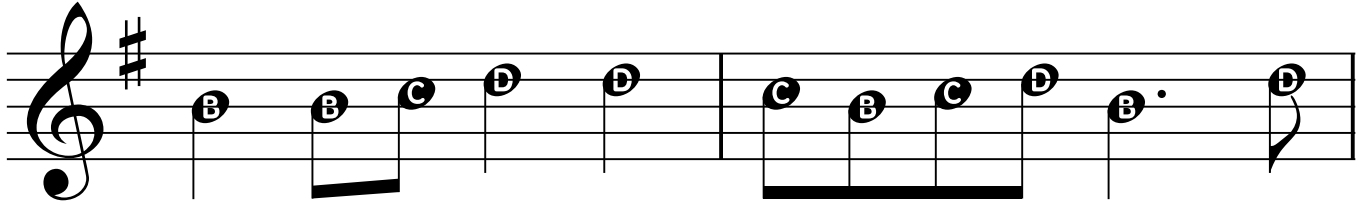
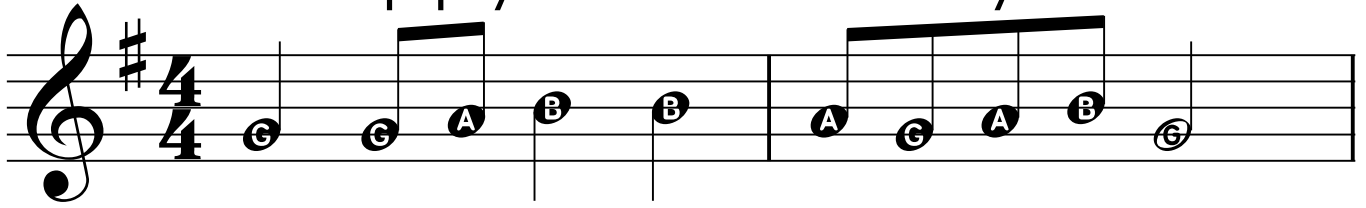

CD #64

# A New Alouette

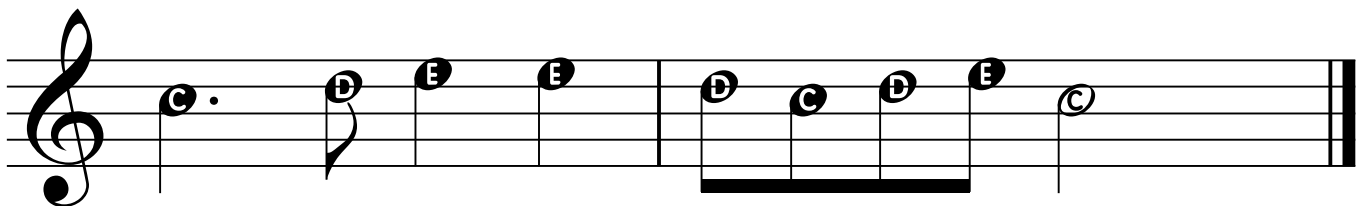
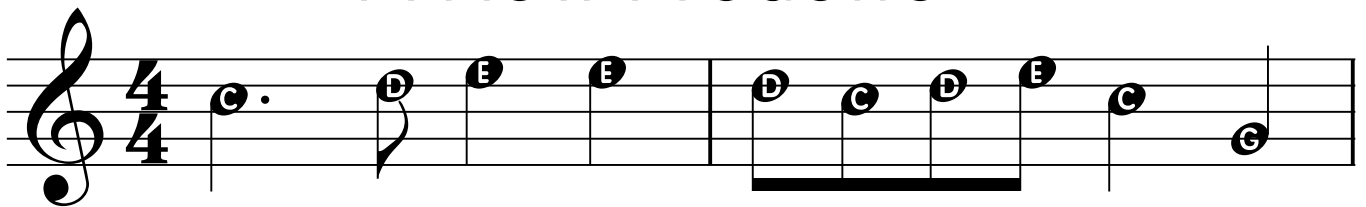

# Kum Ba Yah

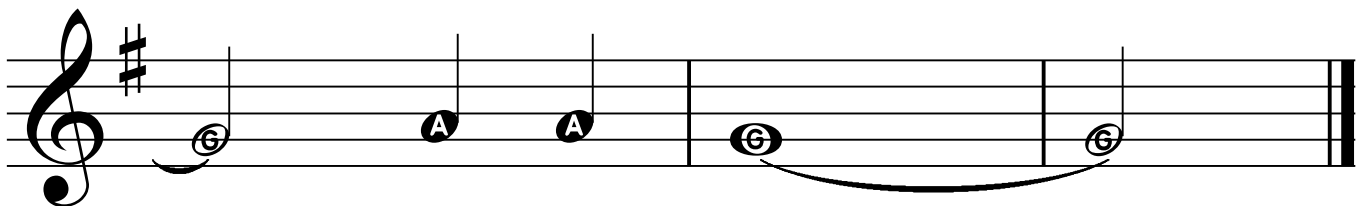
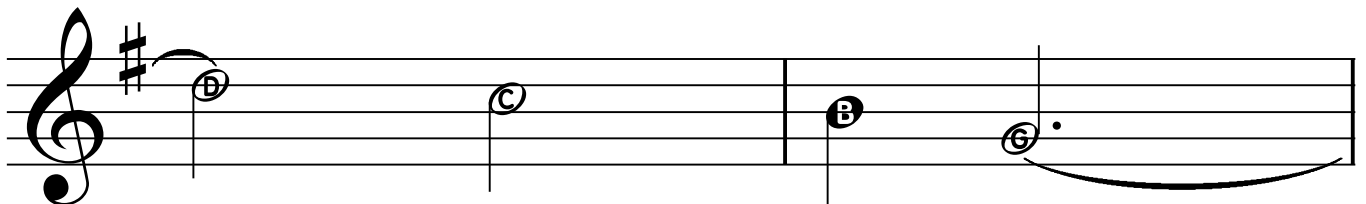
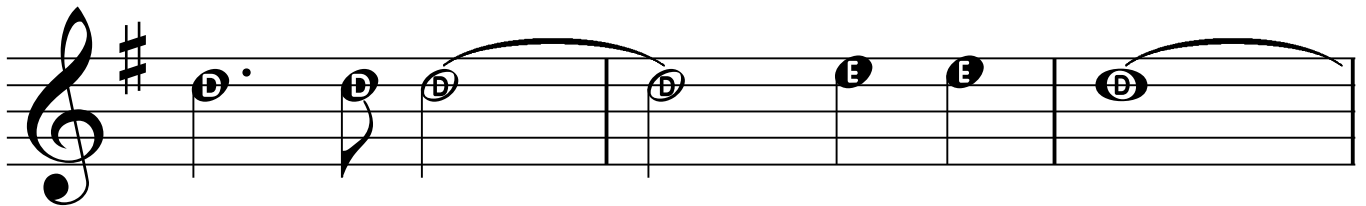
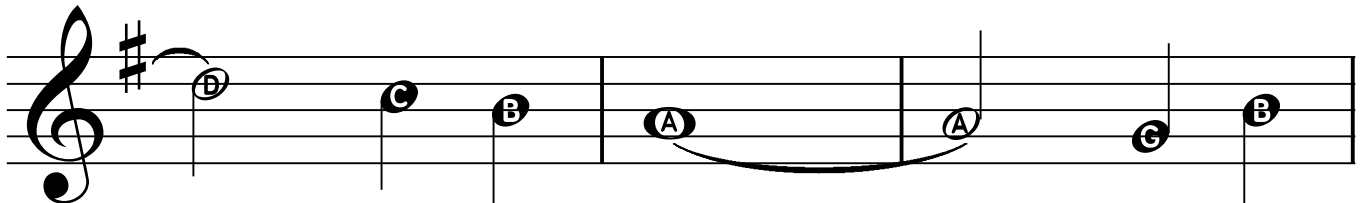
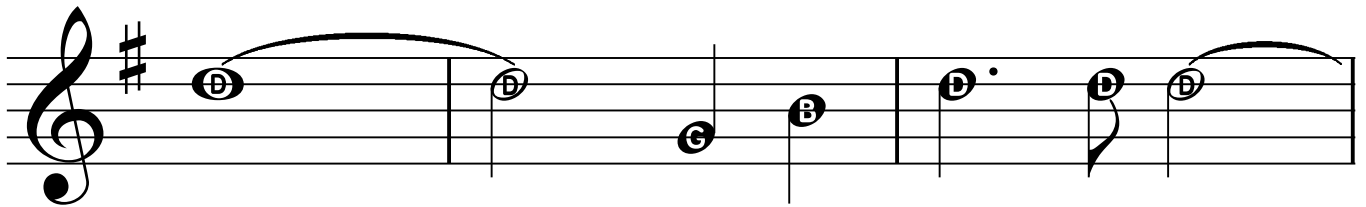
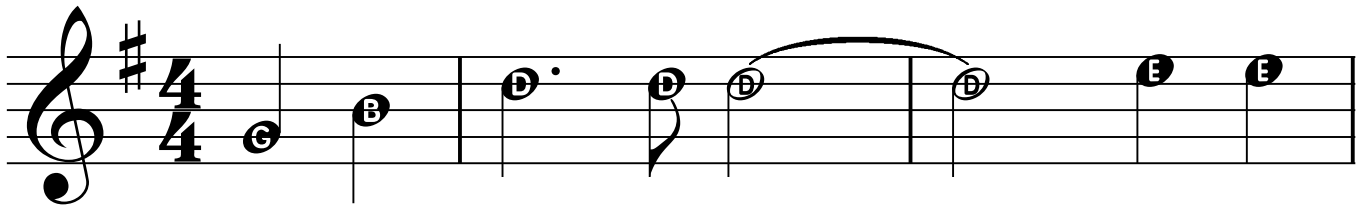

32

CD #66

# Ode to Joy

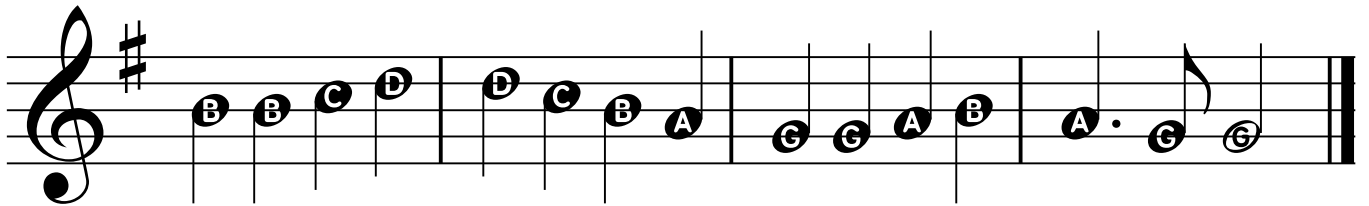
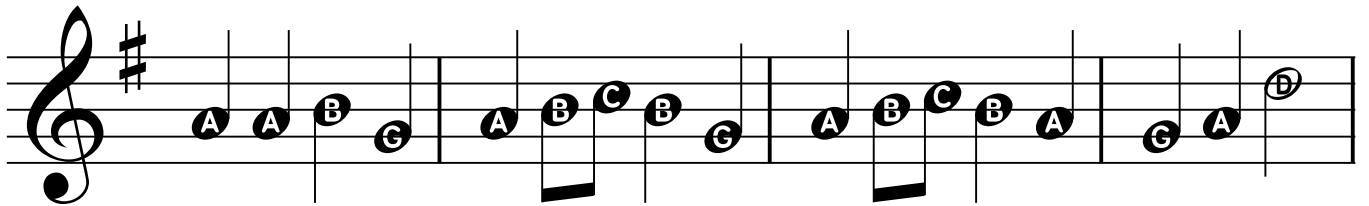
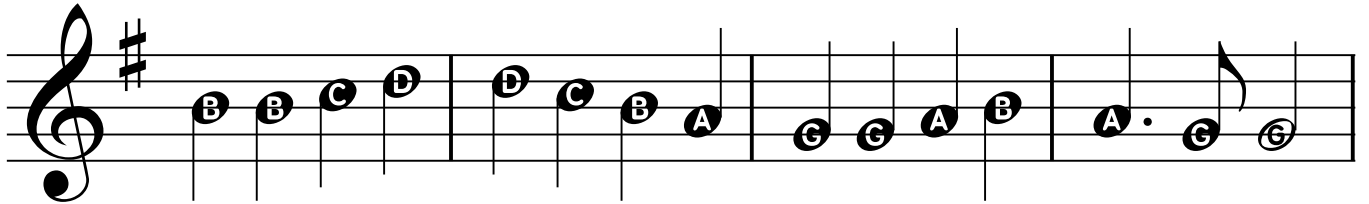
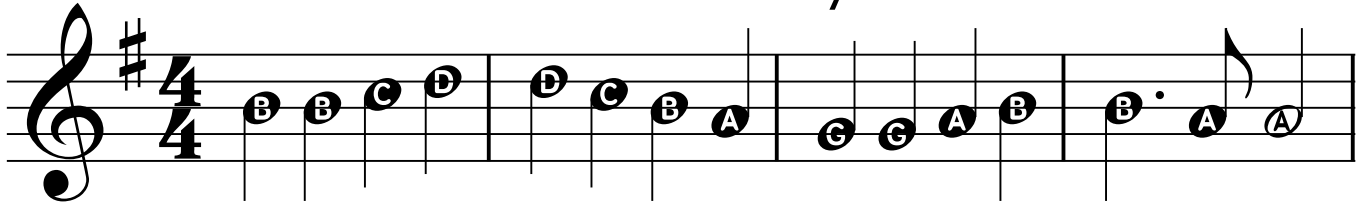

CD #67

# Oh, Susana

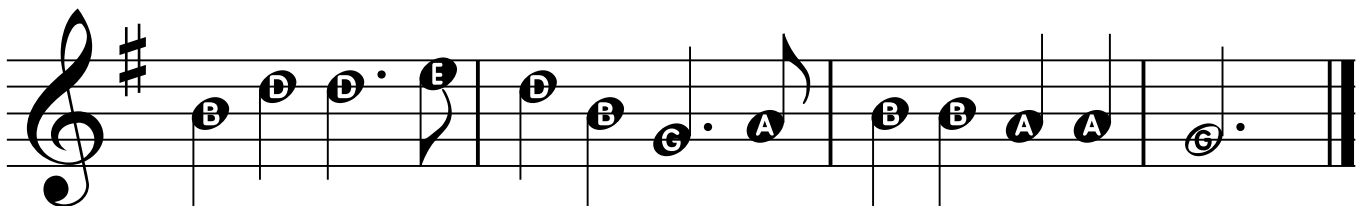
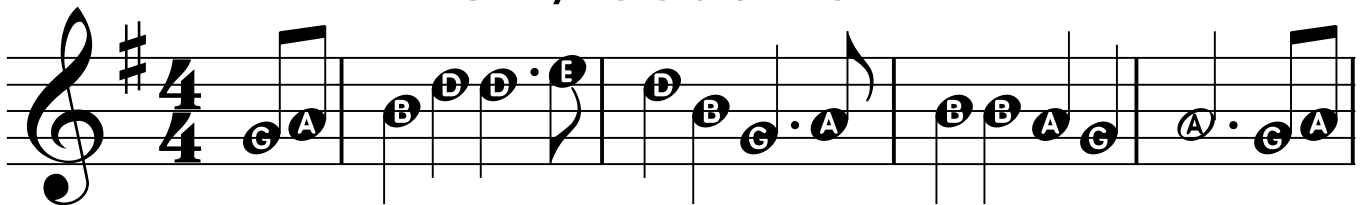

CD #68

# Give Me that Old Time Religion 33

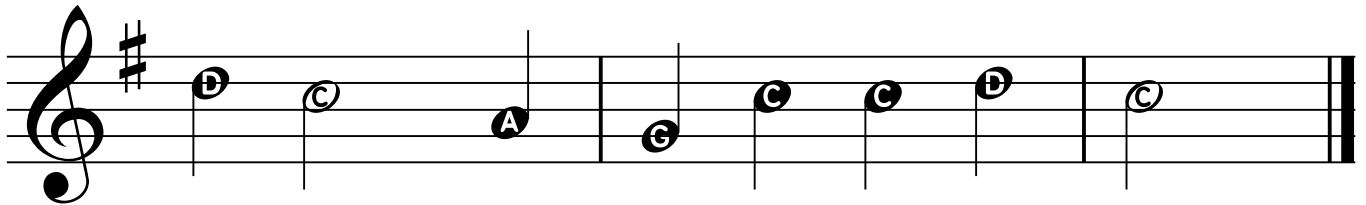
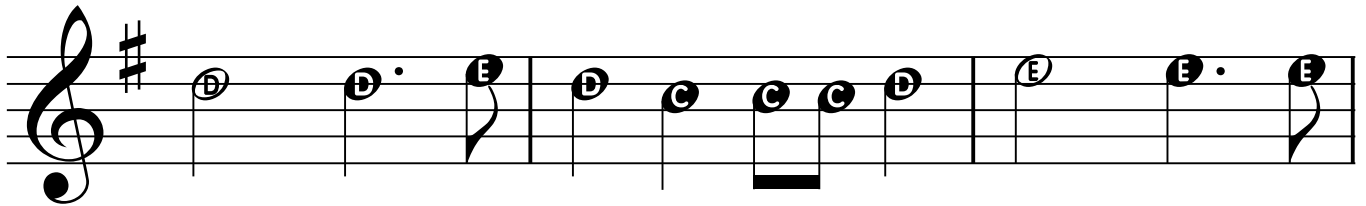
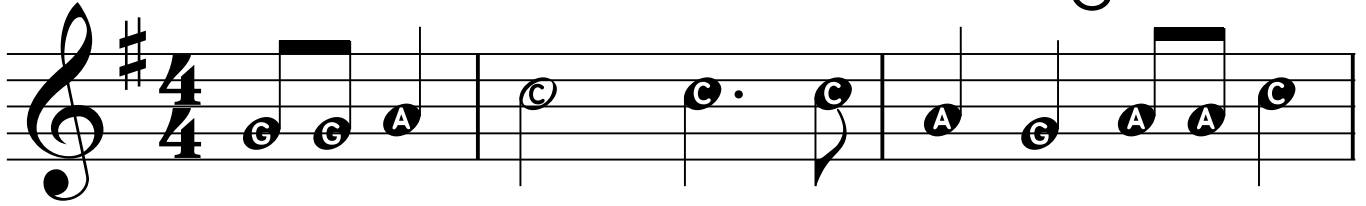

CD #69

# San Sereni

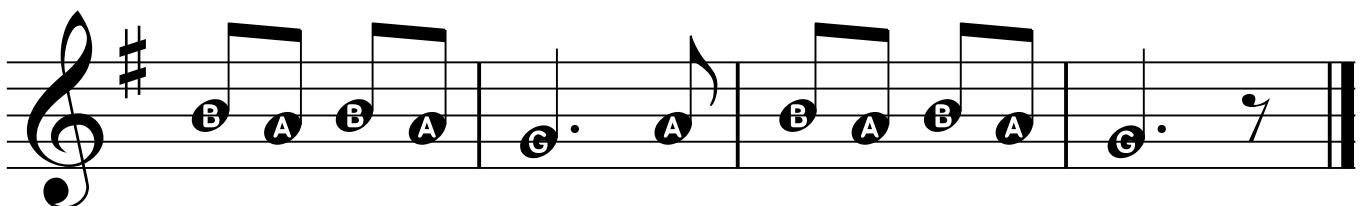
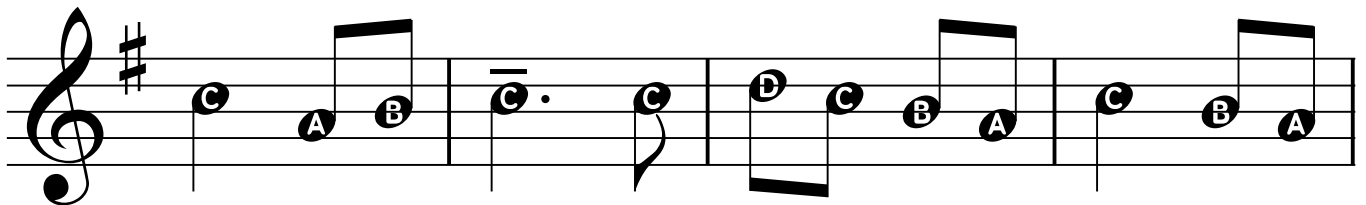
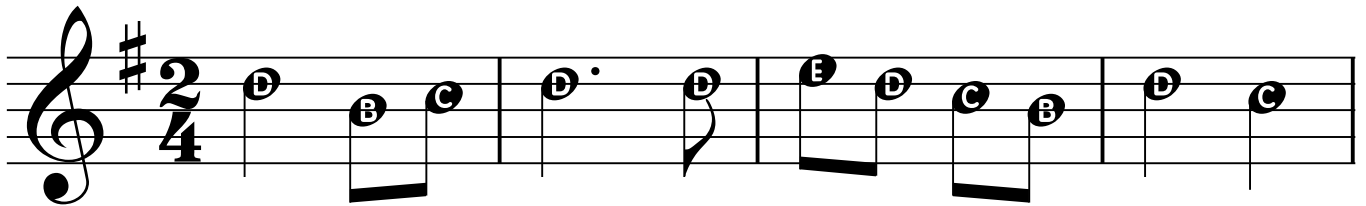

## Shepherd's Hey

