

Seventy Famous Songs  
Using Just Six Notes!

The

# REAL BOOK

for

Beginning Elementary  
Band Students

Name \_\_\_\_\_

Grade and Room Number \_\_\_\_\_

CD #1

# Au Claire de la Lune

CD #2

# Hot Cross Buns

CD #3

# Good King Wenceslas

CD #4

# Mary Had a Little Lamb

2

CD #5

# Love Somebody

CD #6

# Oats & Beans & Barley Grow

CD #7

# Lightly Row

CD #8

# Aura Lee

3

CD #9

# Go Tell Aunt Rhody

CD #10

# Frog Song

4 CD #11

# Alouette

CD #12

# Camptown Races

CD #13

# London Bridge

CD #14

# Ha'kyo Jung

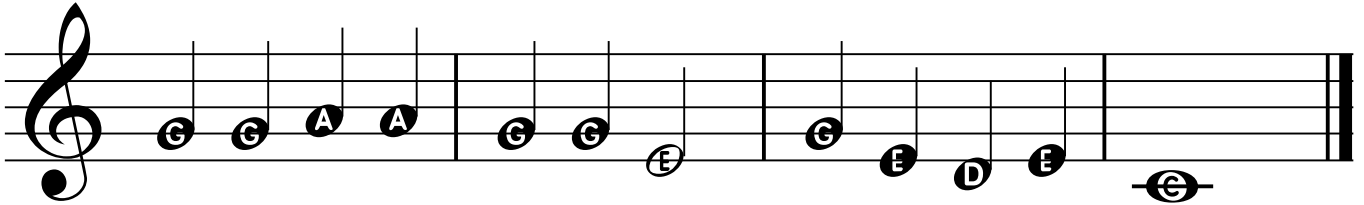

CD #15

# Saints Go Marchin' In

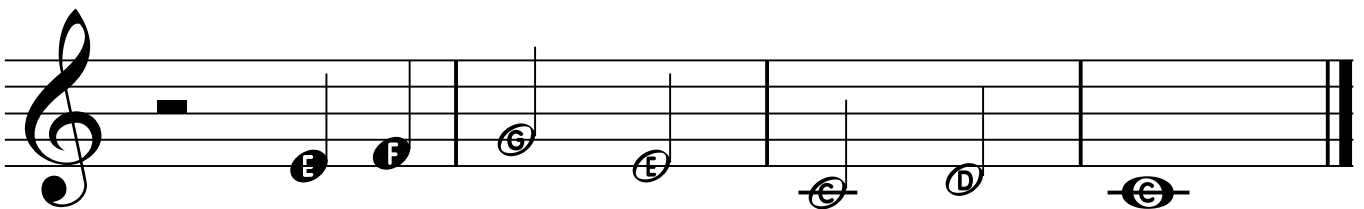
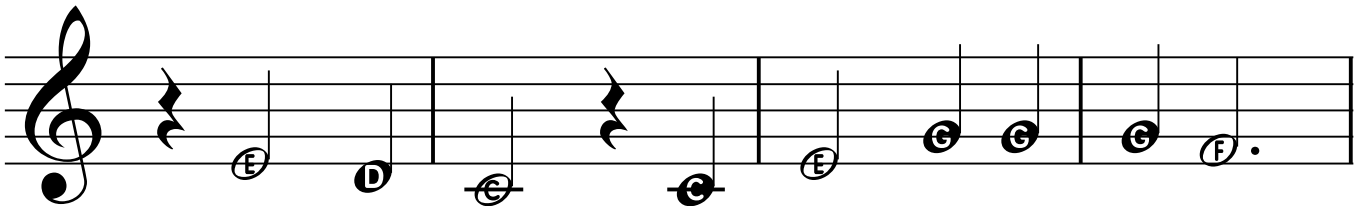
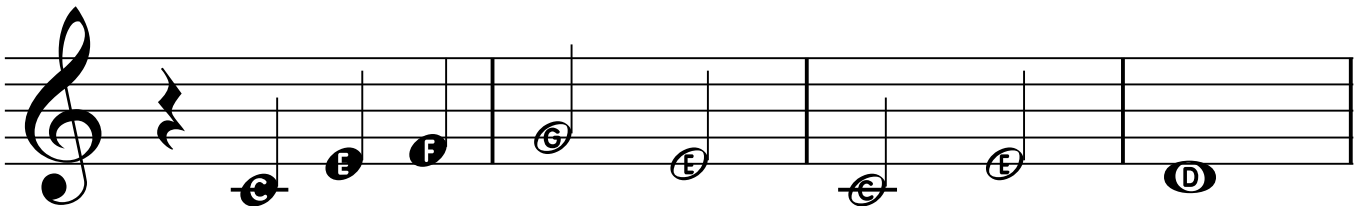
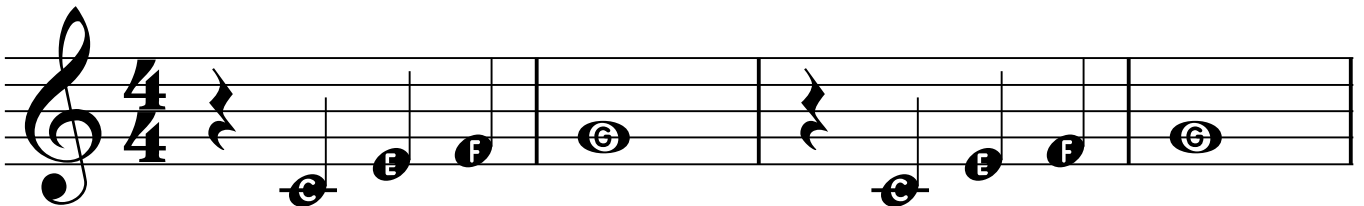

6

CD #16

# Long, Long Ago

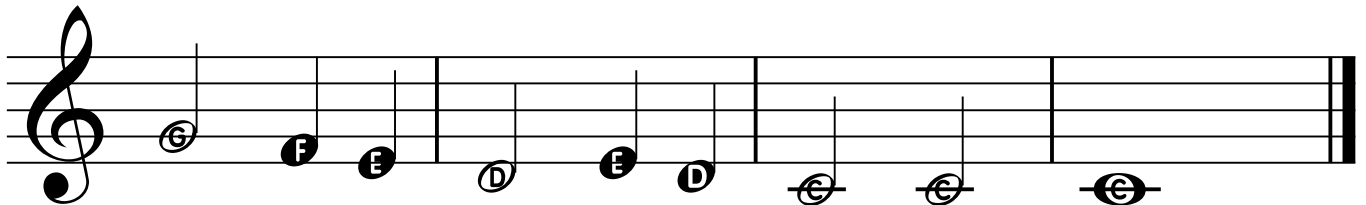
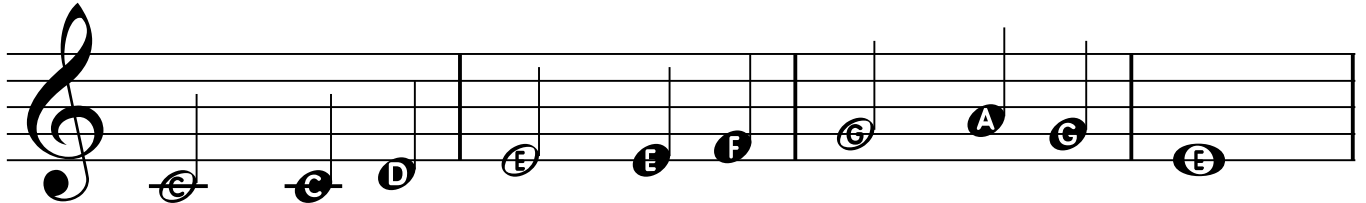
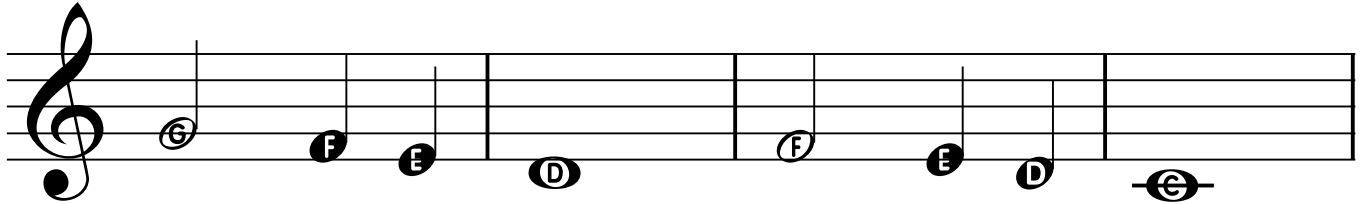
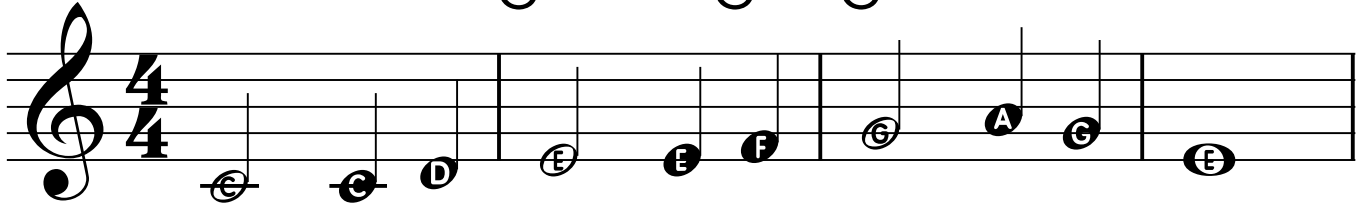

CD #17

# Rondo alla Turca

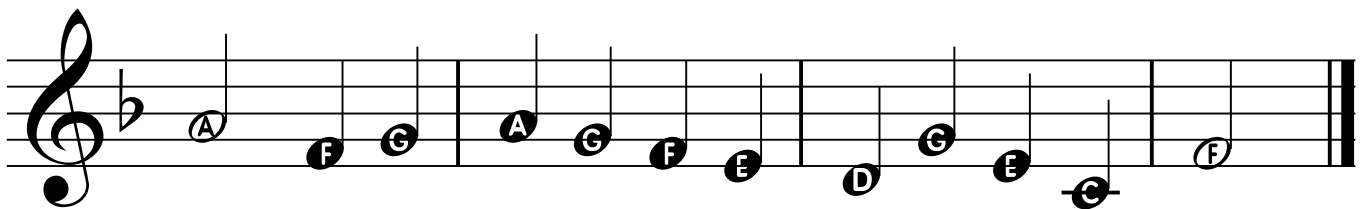
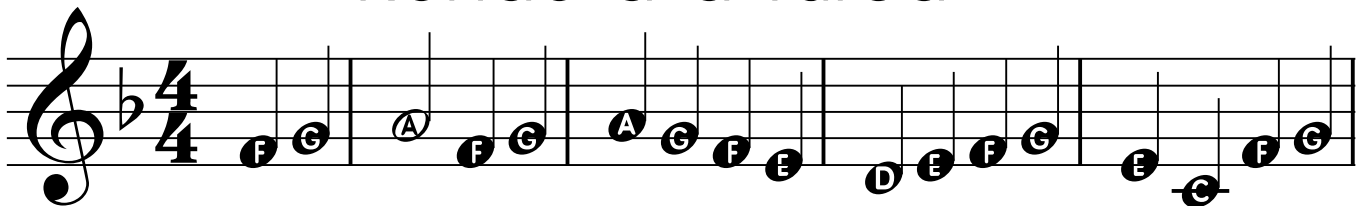

CD #18

# Down by the Station

7

CD #19

# It's Raining, It's Pouring

8

CD #20

# Dreydl, Dreydl

CD #21

# Twinkle, Twinkle, Little Star

CD #22

# The Victors March

CD #23

# Jolly Old St. Nicholas

10

CD #24

# Cassion Song

- Staff 1: G4, E4, G4, G4, E4, G4, G4, E4, G4, A4, G4, E4, G4, E4, F4
- Staff 2: G4, F4, D4, G4, F4, D4, G4, E4, C4
- Staff 3: G4, G4, E4, G4, G4, E4, G4, A4, G4, E4, G4, E4, F4
- Staff 4: G4, F4, D4, G4, F4, D4, G4, E4, C4

CD #25

# The Bridge at Avignon

- Staff 1: F4, F4, F4, G4, A4, G4, F4, A4, G4, G4, F4
- Staff 2: F4, F4, F4, G4, A4, G4, F4, A4, G4, G4, F4
- Staff 3: G4, G4, G4, G4, D4, D4, G4, F4, E4, D4, C4
- Staff 4: F4, F4, F4, G4, A4, G4, F4, A4, G4, G4, F4

CD #26

# A Tisket, A Tasket

11

CD #27

# Barcarolle

12

CD #28

# Pop Goes the Weasel

CD #29

# Hickory Dickory Dock

# Looby Loo

# Beautiful Brown Eyes

# Goodbye Old Paint

- Staff 1: A4, G4, A4, G4, E4, D4, G4, A4
- Staff 2: G4, A4, G4, E4, D4, G4, E4
- Staff 3: G4, G4, E4, G4, E4, E4, D4, E4, A4
- Staff 4: G4, A4, A4, G4, E4, D4, G4

# Lovely Evening

- Staff 1: G4, D4, E4, G4, F4, E4, E4, D4, G4
- Staff 2: F4, E4, E4, D4, G4, E4, F4, G4, E4
- Staff 3: A4, G4, G4, F4, E4, A4, G4, G4, F4, E4
- Staff 4: G4, G4, G4

CD #34

# For He's a Jolly Good Fellow

15

CD #35

# Blow the Man Down

16

CD #36

# Carnival of Venice

CD #37

# Morning from Peer Gynt

# Over My Head

# Lullaby

# Erie Canal

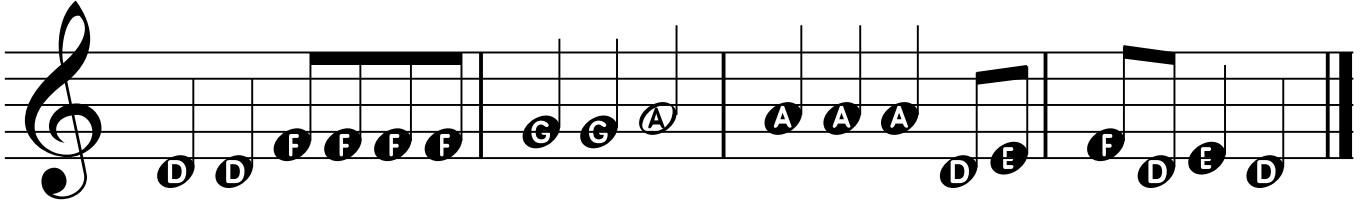
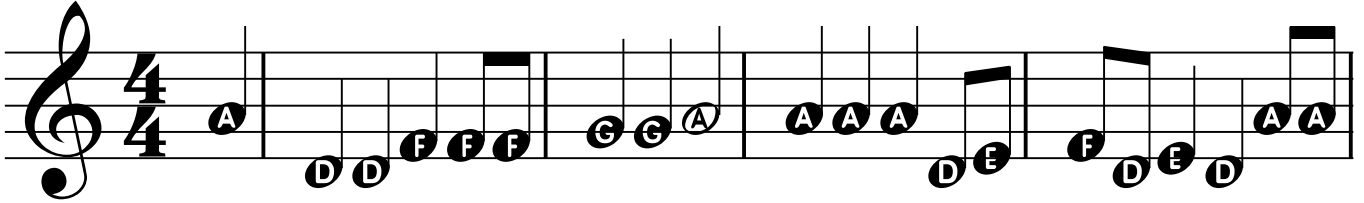

# Jingle Bells

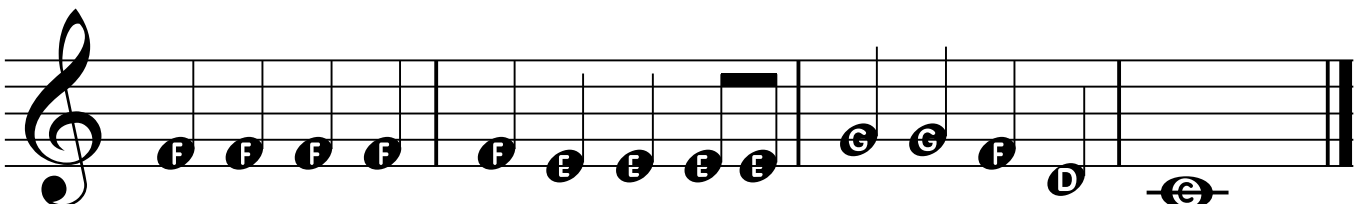
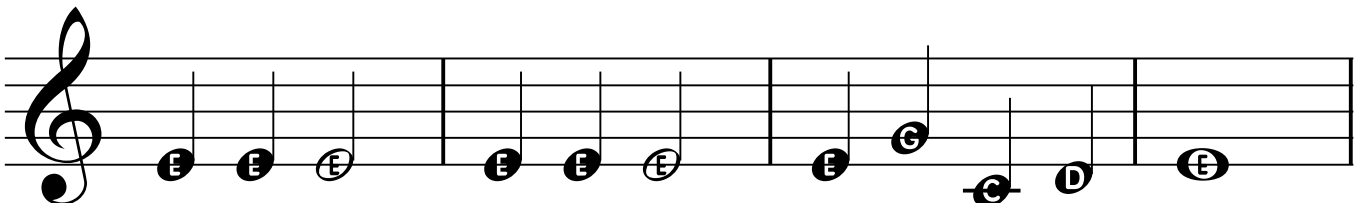
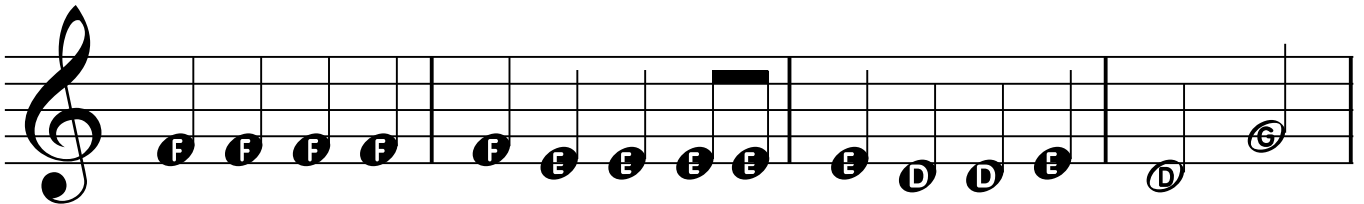
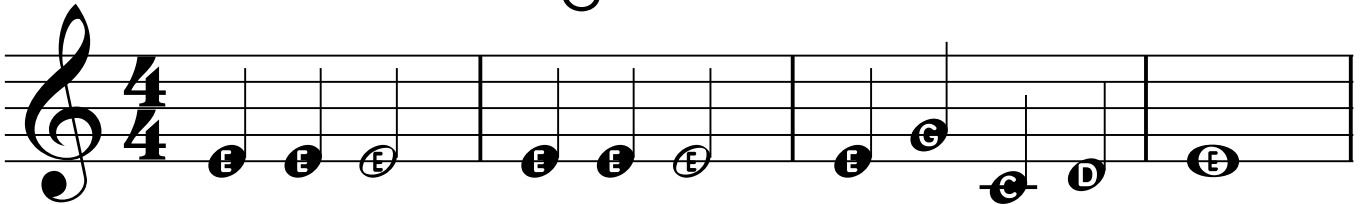

CD #42

# Frere Jacques

19

CD #43

# Musette

## Lo Yisa Goy

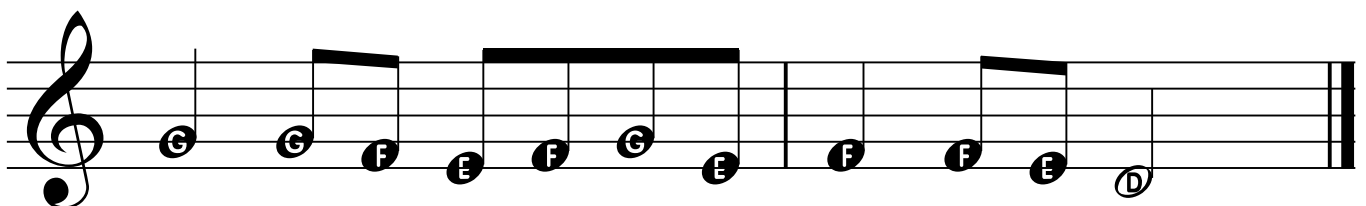
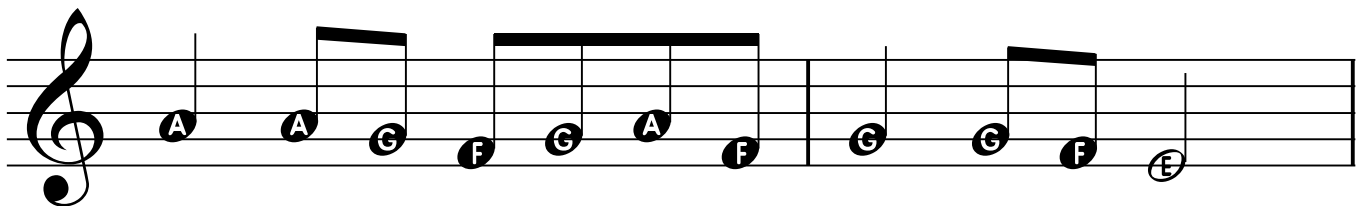
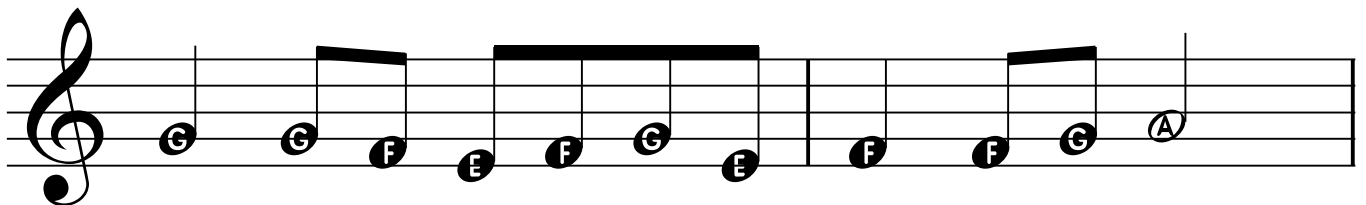
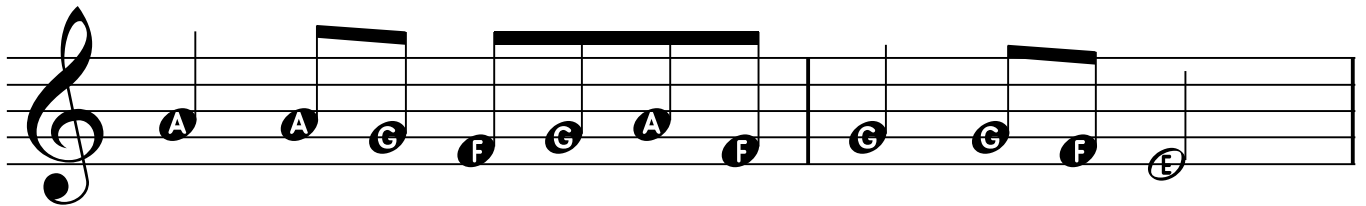
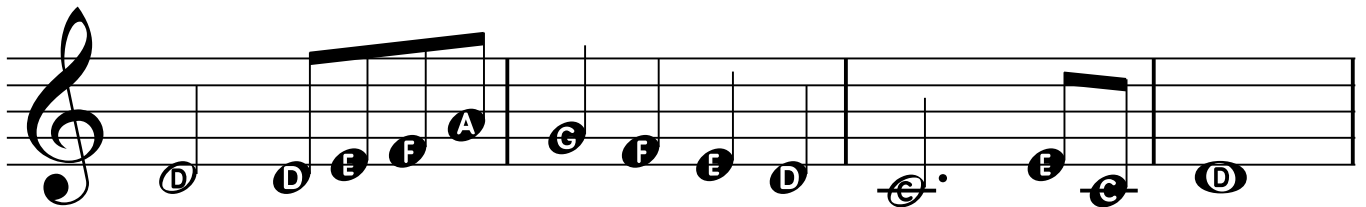
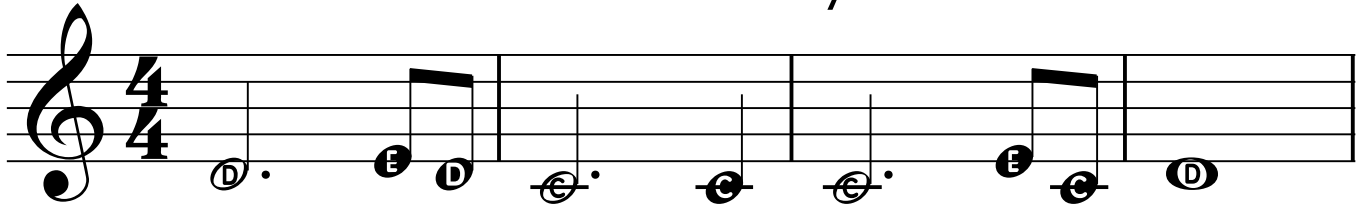

CD #45

# Baa Baa Black Sheep

21

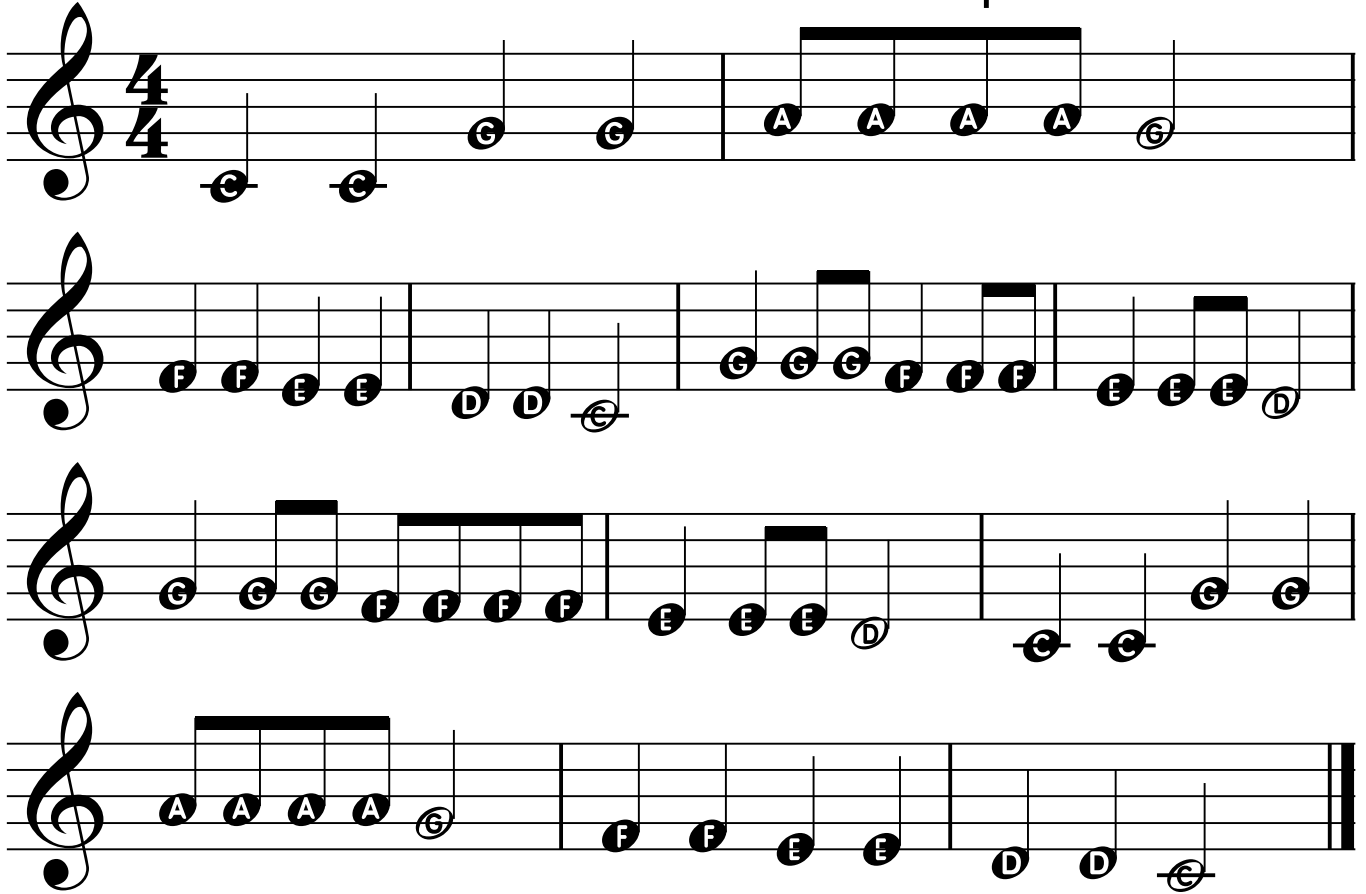

CD #46

# Symphony No.1 by Brahms

22

CD #47

# This Little Light of Mine

CD #48

# Up on the House Top

CD #49

# Andantino

23

CD #50

# This Old Man

CD #51

# Bonjour, Mes Amis

CD #54

# There's a Hole in the Bucket

25

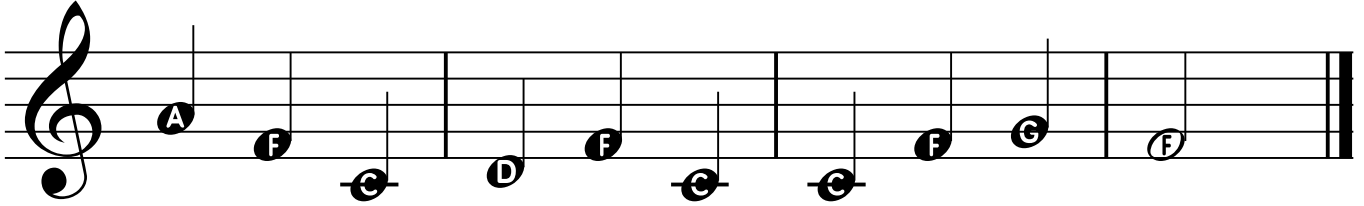
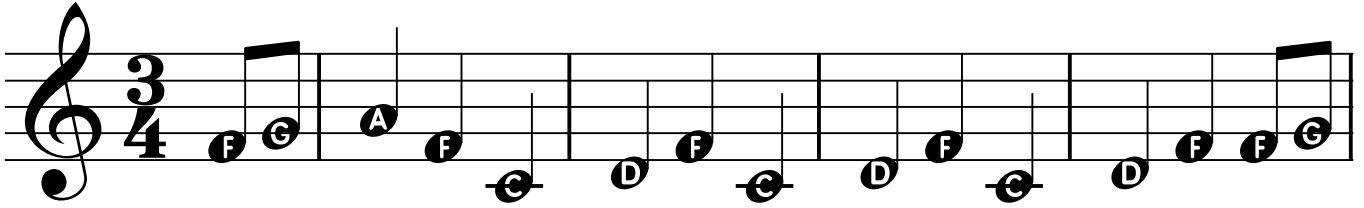

CD #55

# Academic Festive Overture

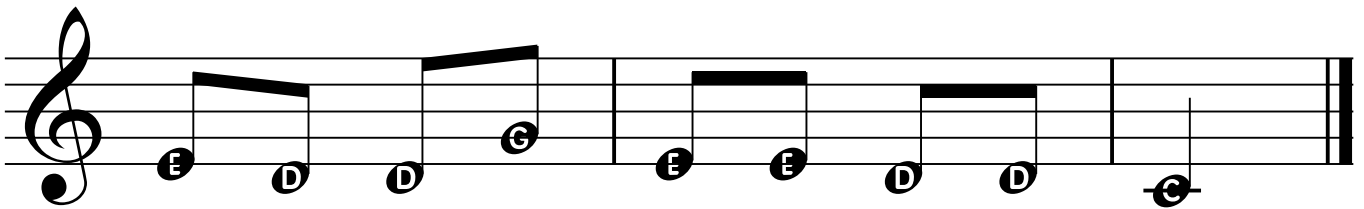
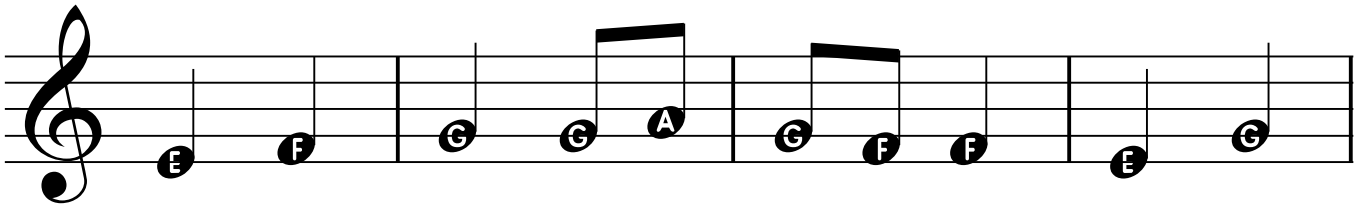
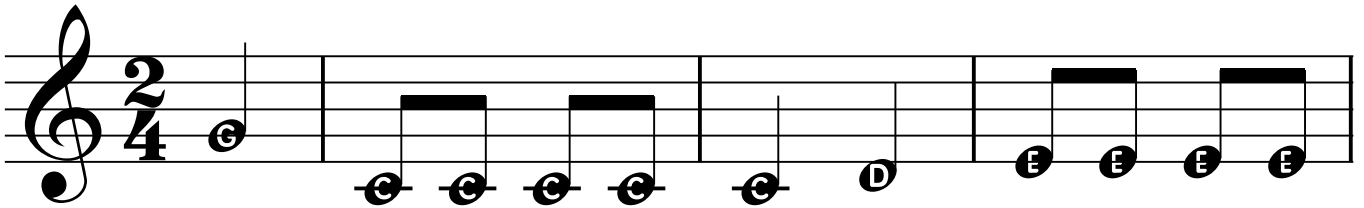

# 26 Spring Theme from the Four Seasons

CD #56

CD #57

# El Juego Chirimbol

27

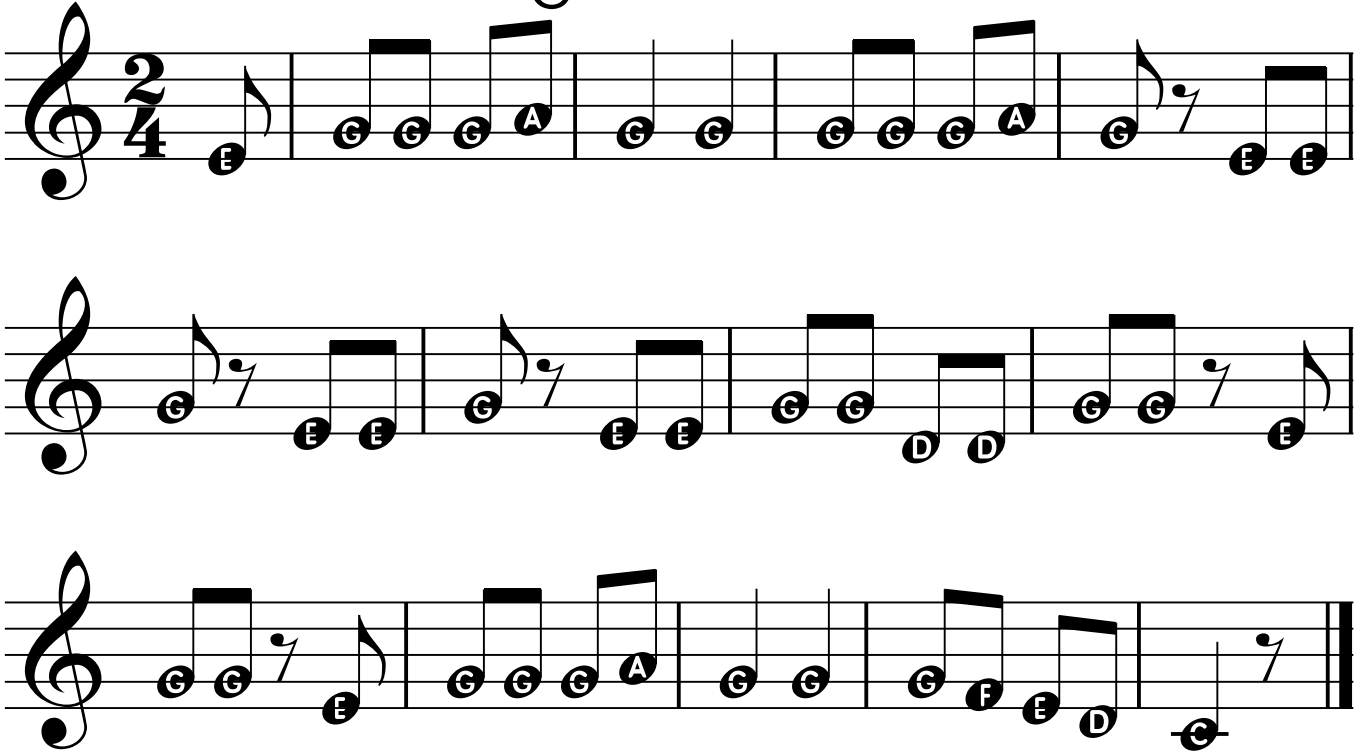

CD #58

# Tom Dooley

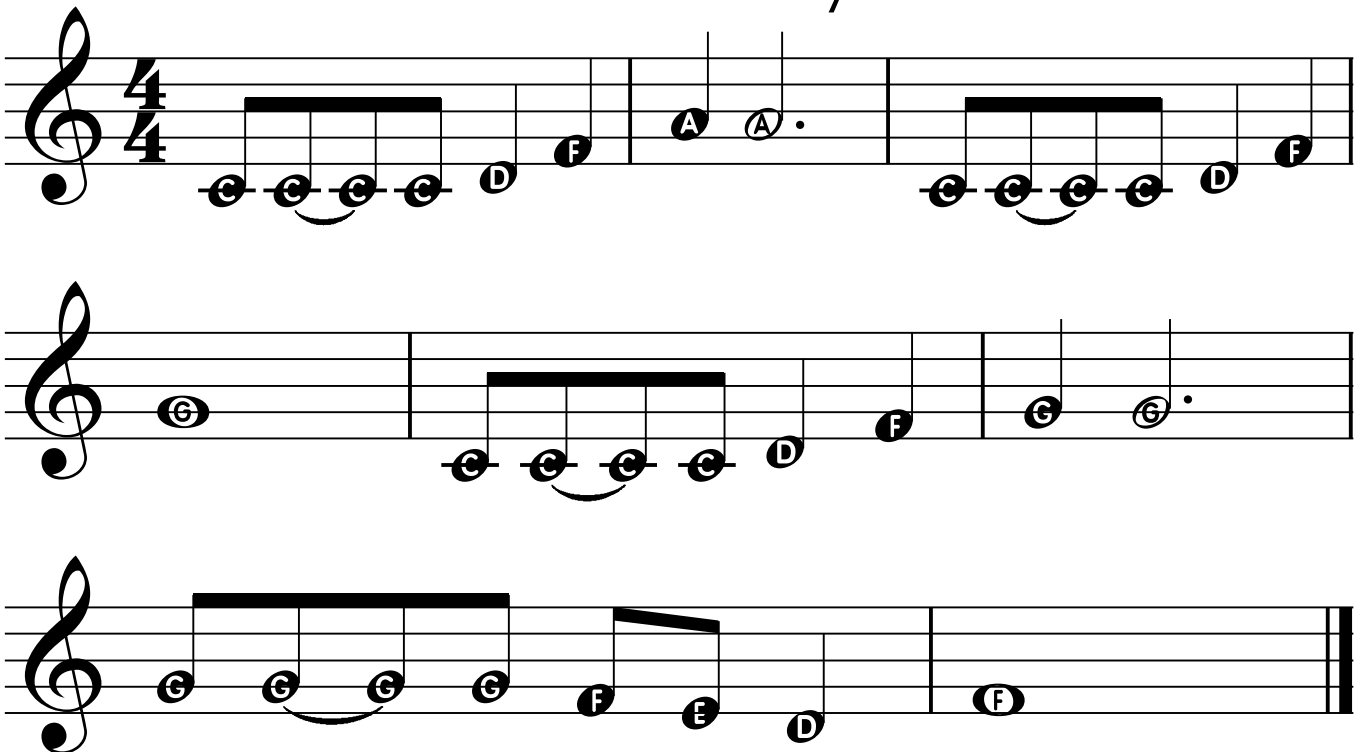

28

CD #59

# Rock-a-my-Soul

CD #60

# Largo from New World Symphony

30

CD #63

# Happy Little Donkey

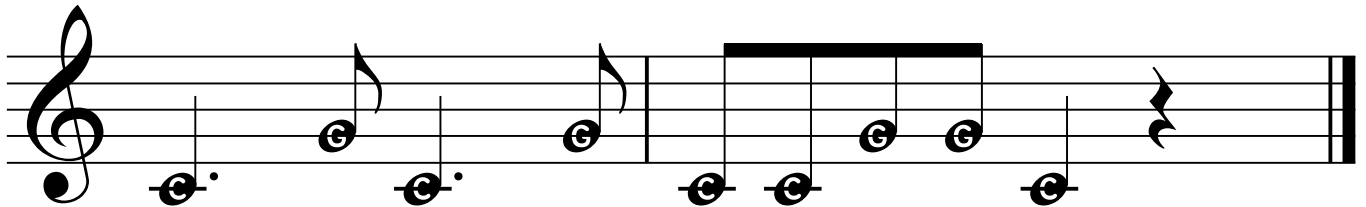
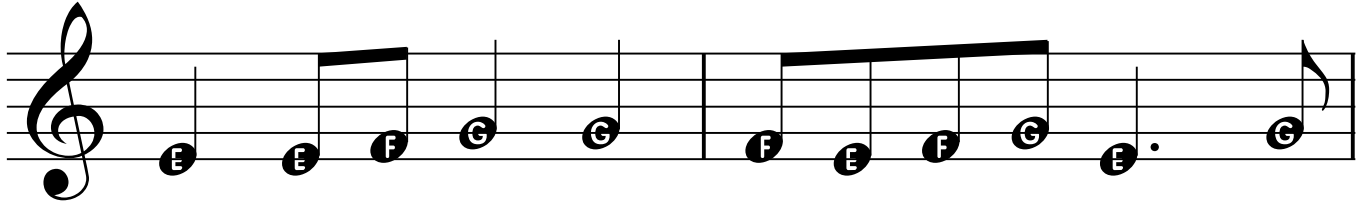
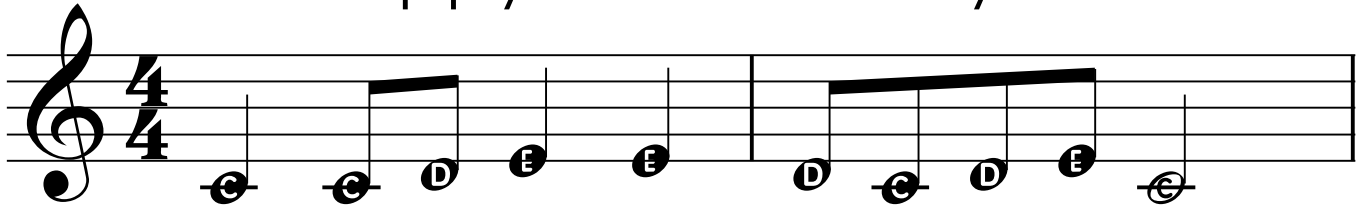

CD #64

# A New Alouette

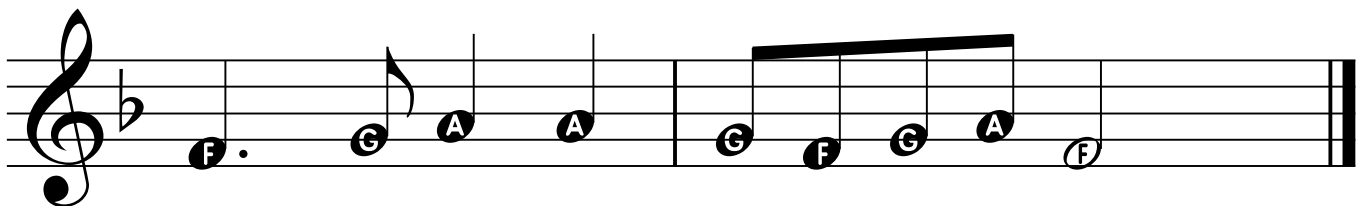
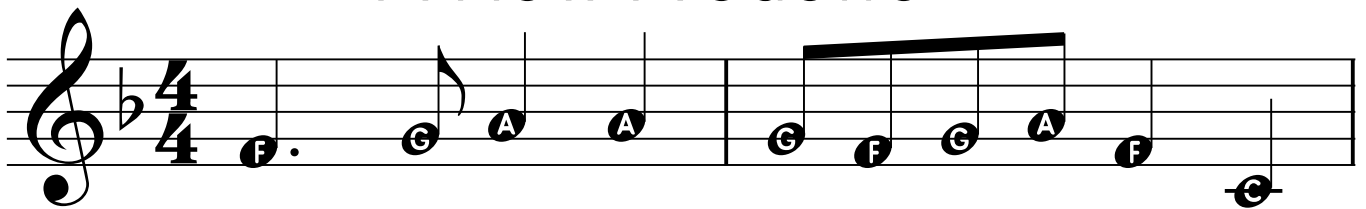

# Kum Ba Yah

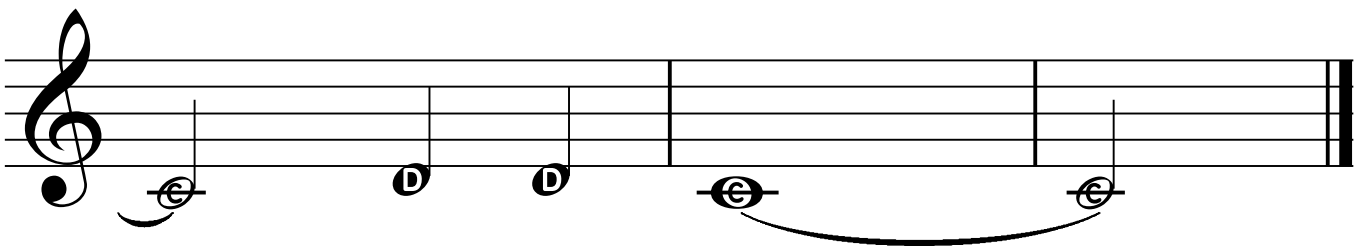
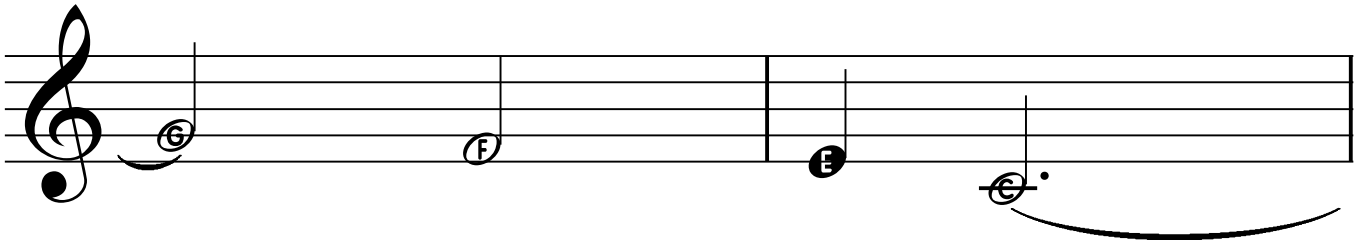
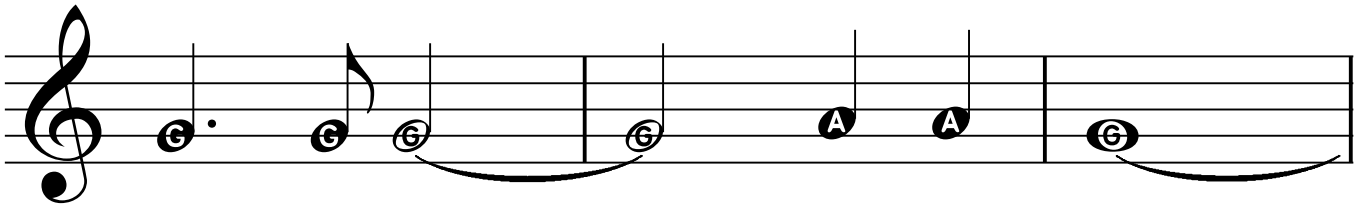
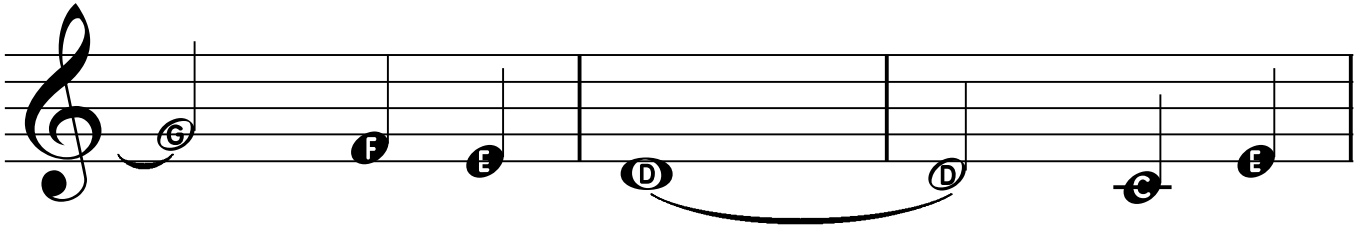
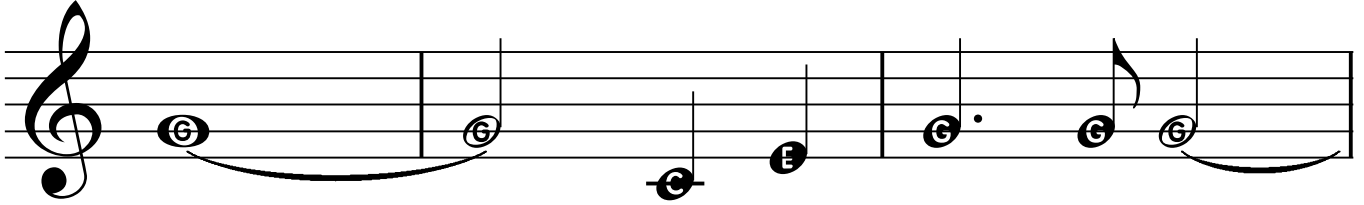
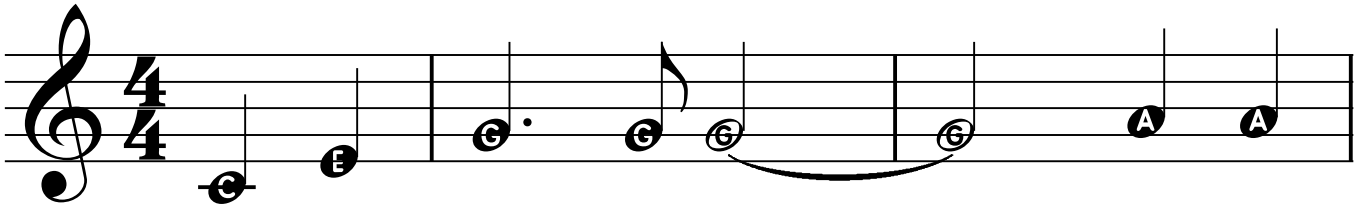

32 CD #66

# Ode to Joy

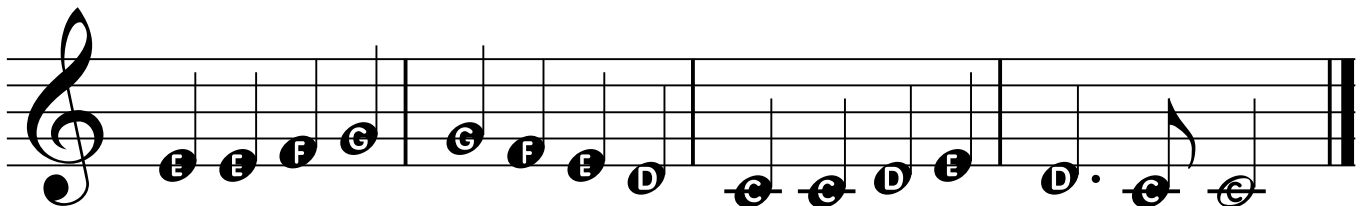
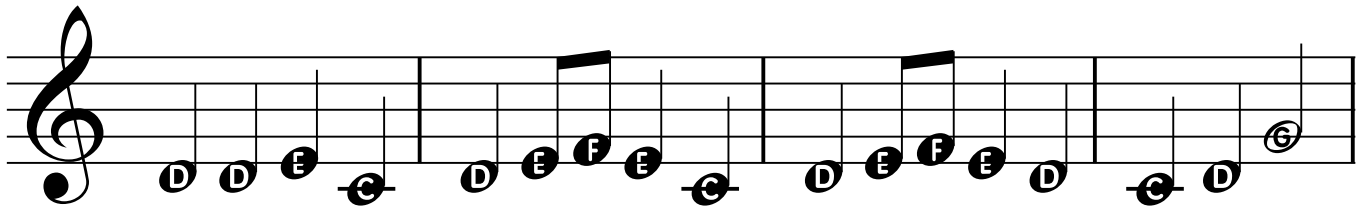
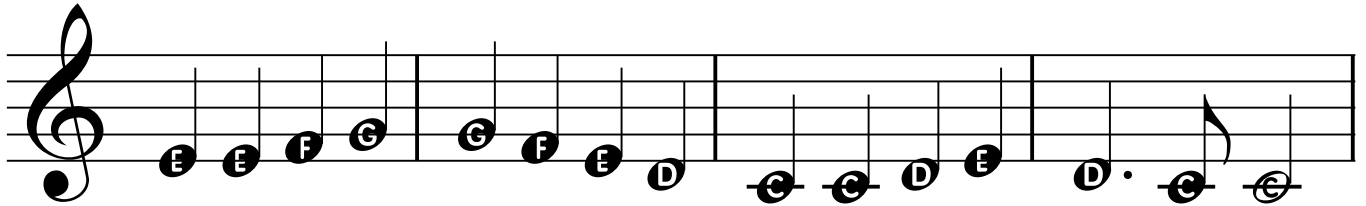
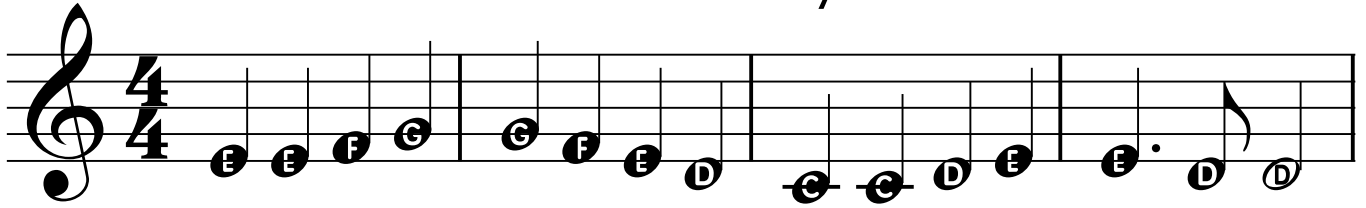

CD #67

# Oh, Susana

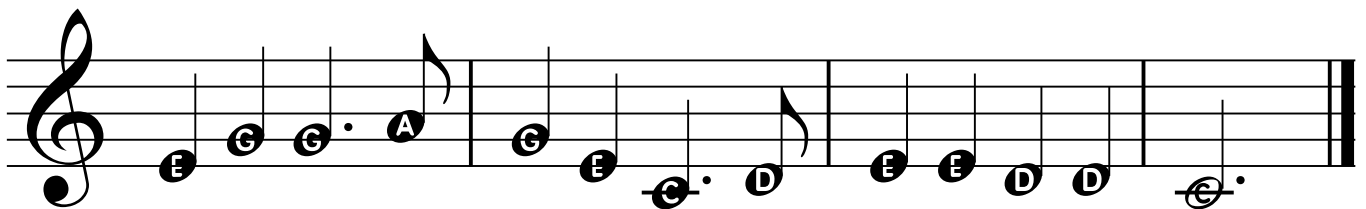
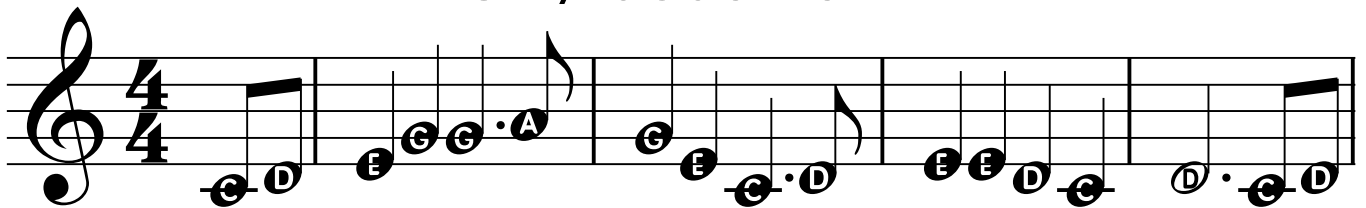

CD #68 Give Me that Old Time Religion 33

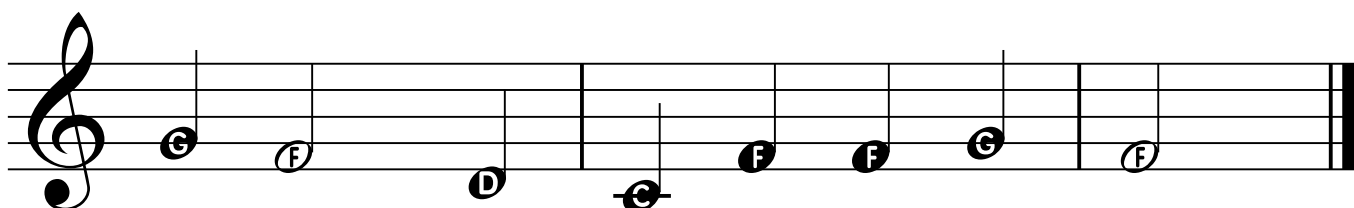
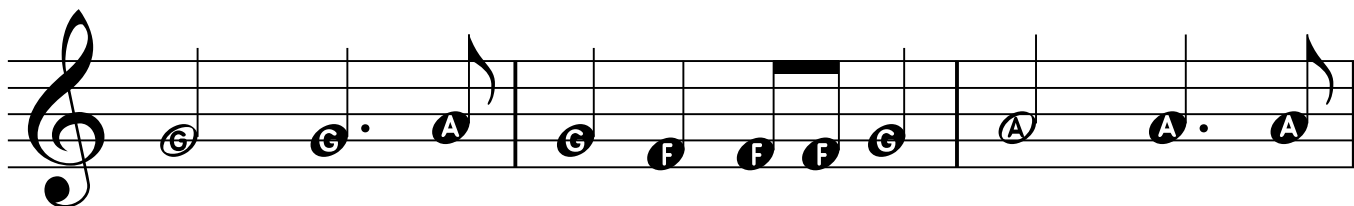
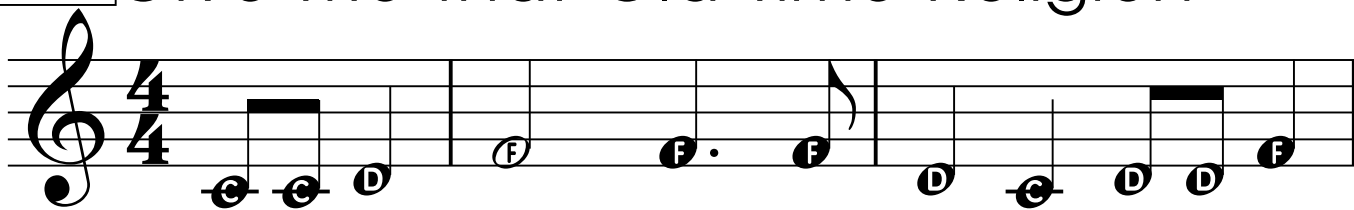

CD #69

San Sereni

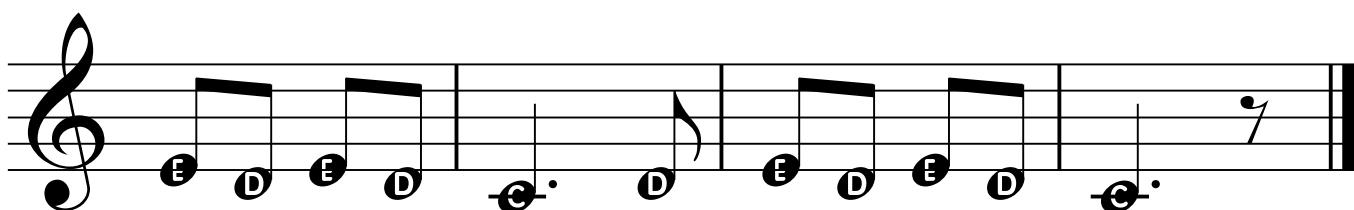
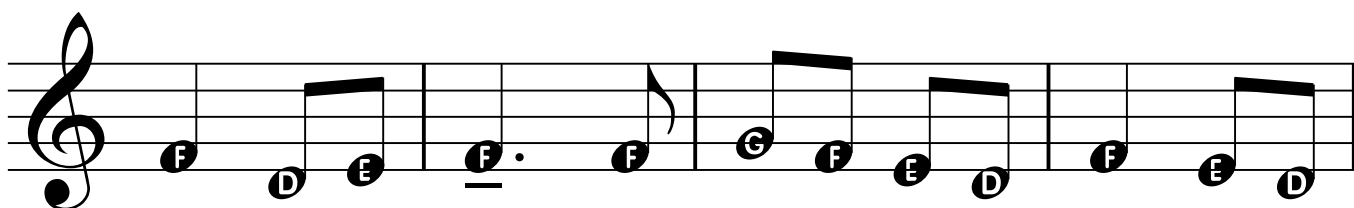

# Shepherd's Hey

